KPM/SB/01725/05

1725.

West Bengal Form No. 11

200

Collection No.....

File No. PM- 872/46(M)-III.

Serial No. .....

1946.

SUBJECT

I.N.A. Personalities (Miscellaneous)

Government of West Bengal

OFFICE OF.....

DEPARTMENT OR GROUP

.....

BRANCH

LIST OF PAPERS

Serial No. in file	From or to whom	Number	Date	Number of Pages	Class of Paper

15

(A) (1725)

File No. PM872/46(M)III

Year..... Part III Closed.

CONFIDENTIAL

Part IV opened

SUBJECT— I. N. A. Personalities (Miscellaneous).

GOVERNMENT OF BENGAL.

Office of the Deputy Commissioner of Police,

SPECIAL BRANCH.

KPM/SB/01725/05.

Index and Carded (with dates).

Sheet Index upto fo 206 Ft 21/X/46.
" " fo 212 Ft 25/11/46.
Recarded fo 212 Ft 13/12/46.
Sheet Indexed upto fo 214. Ft 11/2/47.
Recarded fo 214 Ft 17/4/47.

Reference to connected papers.

File No.	Subject.	File No.	Subject.

Reference to connected papers.

File No.	Subject.	File No.	Subject.

Addl and Bdes No. 7[illegible]/43/46/117 III

No. 14519/46/39(1) WTB/AV dt. 29.6.46 from [illegible]

No. 7155/SB dt. 3.7.46 from [illegible] SB.

Ac II (1) Perusal of f 196 ~~156~~ with reference to the intercepted letter at f 122-120
(2) Perusal of f ~~157~~ 197 with reference to the intercepted letter at f 125-123. f.o.b

10/7/46

1. I submit for kind perusal
2. I submit for kind perusal

10/7

No. 14542/217-43 for dt. 6.7.46 from IBo

Ac 2

Perusal of f 10 in 'B' folder with reference to f ~~190~~ 200 in 'A' folder. We have already replied vide our memo at f ~~194~~ 204. This may be filed.

I submit for kind
orders
12/7

12/7

f ~~202~~ 202 No. 14659(5)(1)/858-45(12) for dt. 10.7.46 from IB.
f ~~203~~ 203 No. 14927/217/43(9) WTB/AV. dt. 13.7.46 from IBo.

Ac 2

(1) Perusal of f ~~162-158~~ 209-198 with reference to f ~~142 141~~ 182-181.
(2) Perusal of f ~~163~~ 203 with reference to f 125-123.
I.B. wants a copy of the intercept. May supply?
Draft below for approval pl.

Pl. see (1) pl.

16/7

✓ 1. Accord D.S. to what is done in the Lib-city Cal. address.

✓ 2. Yes, issue

17/7

Ac 2

I have checked the list in question. There is no one with Calcutta address.

Seen

23/7

No. 1458 /39(1)/46 fm S.P. Bishnupur Dist. 24-Pgs. 206

Perusal of f 206 with reference to fs. 202-8.

f 206.

1 Nil + Seen copy 6-10.

1978.

Endorsement letter for signature fol.

issue

1978

No. 19523(2)/217-43(9)/WB-A.V dt. 16.10.46 fm IB f 208-207.

No 19.523 /217-43(9)/WB - A.V dt 16.10.46 fm IB. f 211-209.

(1) Perusal of pages 208-207 with reference to f 204 and also pages 125-123. I.B. informs us the activities and movements of I.N.A. Basindra Nath Ghose. May Cr. the name?

(2) Perusal of pages 211-209 with reference to pages 176-172. I.B. wants a report on Nagendra Nath Majhi @ Samaddar. May reference the name first?

21/X/46.

(1) Yes

(2) Yes

21/10

Ref. Sec

done. pl. see f. 210

25.10.46

Perusal of Reference Section's note at f 210 with reference to your order (2) above. Nagendra Nath Majhi has no reference in S.B. D.O. concerned may enquire?

yes, quietly please. Let him see f 210

28/10

29/X

Report of S. I. K. N. Ghosh dt. 4.11.46

Ac[r] Perusal of p 11 of 'B' folder with reference to your order at bottom overleaf and also p 211-209 in A folder. Fob.

Yours query at page 11 of B folder

16 6/11

6/11

S. K. N. G.
7/11

Kutb
25 & 8/11

6/11

Report of S. I. K. N. Ghosh dt. 16.11.46.

Ac[r] Perusal of p 12 of 'B' folder with reference to your query at p 11 of the same folder and also pages 211 – 209. Fob.

Report as mentioned

18/11 to 9/11

Ac[r] Draft submitted at p 212 for approval

20/11

20/11

HA.

This file contains 212 pages as certified to have been indeed uptodate. The name Col. Luxmi (p. 154) marked for indexing does not appear to have been sheet indexed. The names marked for indexing at p. 127. are well-known persons. The DD. may supply their full particulars in the index sheet.

2/12/46 DA

Done
2/12/46. p 213 — No. 3285 dt. 21. 2. 47. from I.B.
3/12/46.

Ac II Perusal of p 213 with ref. to I.B. memo at p 208-207 I.B. wants to know the present whereabouts of Barindra Ghosh. DO concerned may enquire at, 1, Woodburn Park, and Caribbean Building to trace him quietly and report.

S.M.
3/12/46

26/2

Let D.O. be sent to the Intelligence Bureau for Hardy Bank or Good Will Bureau

IV

Report of Sl. S. Mazumdar dt 12.3.47 P.B.B.

Ac II

Perusal of p 13 'B' folder with ref... to your order overleaf bottom and I.B. memo at p 213 'A' file Barindra Nath Ghosh could not be traced at 1 Woodburn Park. Do. Concerned may enquire at Bengal Secretariat and report his whereabouts from his cousin Hriday Ranjan Ghosh.

12/3.

Sl Sarajuddin.

Could you trace Hriday Ranjan first before he received opinion from him ? P. representation.

S.M. 42 07 1573

Ce3 15/3

Report of Sl. S. Mazumdar dt. 15.3.47. p 14.

Ac II

Perusal of D.O's report at p 14 'B' folder with ref. to your order above and I.B. memo at p 213 'A' file. Hriday Ranjan Ghosh, brother of the subject of I.B. letter could not be traced at 1, Woodburn Park. His another brother Monoranjan Ghosh is working at Bengal Secretariat. Do. Concerned may enquire and report the present whereabouts of Brindaban Ghosh.

15/3.

Sl Sahajuddin.

P. with Ce3 15/3

Report is at page 15 B folder may kindly be perused

Done PM 20.

Read today BM

D.I. 20 submitted Ce3 21/3

D.C.²

Kindly see the D.B. memo at page 21/c. Our enquiries to ascertain the present whereabouts of Banerjee Ghosh through his brother Hriday Ranjan Ghosh, said to be living with his sister-in-law have been ineffective. No one by name of Hriday Ranjan Ghosh could be traced by the D.B. from Howrah Pass.

His other brother Manoranjan Ghosh is said to be serving in the Bengal Secretariat. This not probable to have been by enquiries from the Bengal Secretariat staff from details.

Inform D.B. that his present whereabouts could not be ascertained.

C.B. 8/11

Yes 16/8/47

Ass D.B.I.A.S. 8/11.

C.B. 9/11

F.E. upto p. 214. 15/4/47

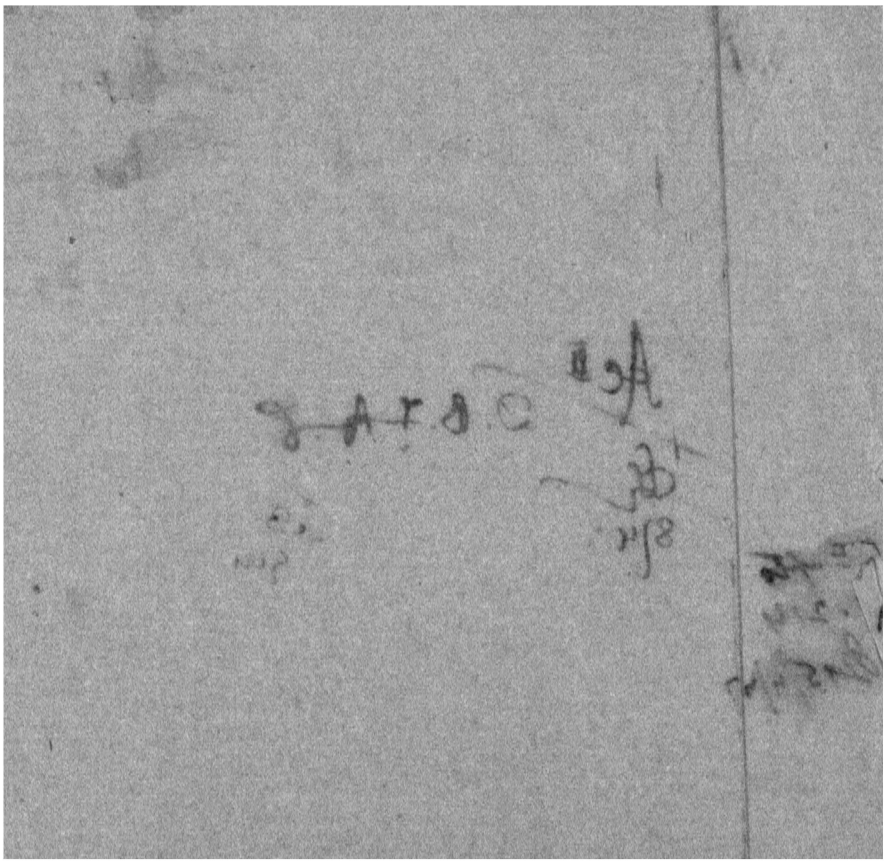

A

54 A. M. A. Zaman -- M.L.A. (Bengal) Son of ~~Sadu~~ Haji Abdul Wahab Khan of V. - Illamdi, P.O. Sultansadi - Dacca + of 11, Holwell Lane, Calcutta

B

14, 17, 116, 120, 127, 184, Basu -- Amiya Nath, Bar-at-law, s/o Sarat Bose, of 1, Woodburn Park Calcutta. Jt. Secy- I. N. A. R. C. at 131, Bowbazar St. Guinea House, Calcutta

25, Basu --- Dwijendra Nath, C/o Sarat Ch. Bose M. L. A. Central 1, Woodburn Park. Calcutta + of 38/2, Elgin Road. Calcutta. s/o Satish Chandra Basu

57, 86, 100, 141, 155, Basu --- Sarat Chandra, Bar-at-Law, M. L. A. Central, s/o d. Janaki Bose, 1, Woodburn Park, Calcutta

120, 196, Banarji -- Binay Kumar, s/o Basanta Kumar of Chandrahat, Maureshwar + of Rampurhat Birbhum, Pleader of Rampurhat Court, (Forward Bloc)

2.

INDEXED C1.

127, Ghosh --- Surendra Moham, - Vice-President, Bengal P.N.A. Enquiry and Relief Committee, President B.P.C.L. C/o Kamini Moham of Mymensing + of 4/C, Madan Dutta Lane, Calcutta, (B.R. - 6653, R.R. 592)

INDEXED G.

123, 197, 207, 213, 214. Ghose --- Barindra nath - s/o late Asutosh of vill + P.O. - Kanangupara, P.S. - Boalkhali, Chittagong + an ex. P.N.A. + C/o Babu D.R. Ghose (Surveyor) - Bhaga Colliery - P.O. - Bhaga, Manbhum + C/o Sasat Ch. Basu, Woodburn Park, Calcutta.

127 C. Khan - - - Debendra Lal, Treasurer of Bengal I.N.A. Enquiry And Relief Committee, Guinea House, Calcutta (M.L.A., Congress) S/o Nárendra of Midnapur + of 3, Minto Park, Calcutta. (R.N. 102) -

127, C. Kanoria - - - Bhagirath - Treasurer of Bengal I.N.A. Enquiry and Relief Committee, Guinea House, Calcutta. (E&P - R.N. 2487) - S/o Ramnath, of Mukundgarh, Jaipur + of 137, Bow Bazar St. Calcutta -

M

176, 209, 210, 212, Majhi -- Nagendra Nath @ Samaddar, S/o late Parbati Charan Majhi @ Samaddar of Vill-Dogachua P.S.- Feiorgchua, Baharguny + of 16, Sultan Aland Road. Tollygunje, Calcutta.

Bengal Form No. 1.

GOVERNMENT OF BENGAL.

OFFICE OF _____

_____ DEPARTMENT.
_____ GROUP.
_____ BRANCH.

Maps or Plans.	To	To be marked for takid.	
		Department.	
Spare Copies.		Branch.	
		Collection No.	
Class of Papers.	SUBJECT :—	Number and year of File.	
		Serial number in File.	
Reply Received No. Date.	Reminders issued. 1st No. , dated 2nd No. , dated 3rd No. , dated	Date of Despatch.	

*No.*_____, *dated*_____

Enclosures.

ACJP—A 1082—1944-45—14,50,000

127, (Syed) Nausher Ali — President, Bengal I.N.A. Enquiry and Relief Committee; Ex-Speaker (Beng

P

64, Patel - - (Sardar) Vallabhbhai ; Member of Home, Information And Broadcasting, Viceroy's Executive Council & Member, of A.I.C.C., Congress House, Bombay 4.

Shah Nawaz Khan, (Major Genl.) s/o late Lika Khan of Nalore, Kahuta, Rawalpindi, Punjab. + 38/2, Elgin Road, Netaji Bhawan, Calcutta

127, Index C. Saksena -- Sitaram, Jt. Secy. I.N.A. Relief Committee, (Bengal) 131, Bowbazar St., Calcutta (A.F.C.C) s/o Nathumal of Nawalgarh, Rajputana + of 265, Rash Behari Avenue, Calcutta

28,206, Index C. Sarkar -- Ajit Kumar © Ajit Kumar Sinha s/o Mrs. S. B. Sarkar (Mistress Primary School, Ramkrishna Asram, Puri) a Christian by caste; Hav. no. 1089 - I.N.A. man.

154, Index C. Swaminathan -- Col. Lakshmi; Head of the Rani of Jhansi Regiment to the Azad Hind Govt; d/o Mr. Ammu Swaminathan, M.L.A. Central; + of Madras + also of 8, Marine Court, Park Circus, Calcutta

(1)

You know we had sacrificed our
all on the altar of "Azadi". But so
far I got no reply or help from
the said Madras Committee (may
be because the said Committee is
having lack of funds). Hence
I appeal to you to send me
immediate financial help which
I understand you are doing
for the released I.N.A. officers
and men. I have also to inform
you that in addition to my own
self, I have to support five
~~dependents~~ dependents of mine and
without your assistance, it will
not be possible for me to carry
on life with the slightest peace
of mind

Also regarding employment,
I shall be very highly obliged
if you will fix me up in any
provincial public Health Department
as Sanitary or Health Inspector
for which post I am fully qualified

Bengal Form No. 4502.

CONFIDENTIAL DIARY.

Date _____

Hour of receipt by Dy. Commr.

Due Daily to the Dy. Commissioner of Police, D. D. / S. B.

D. D. / S. B. _____

CALCUTTA POLICE.

From Inspector _____

of D. D. / S. B. *Calcutta, dated* _____ *19*

Date and hour.	Diary.	Dy. Commissioner's Remarks and Orders.

ACJP—A 867—1944-45—3,200-4,80,000

(2)

2 - Copy of an English letter G 27 5/46
intercepted at Edgm Rd P.O. on 31.5.46.

From - ~~Name & Co~~ M. Venu Gopala Menon
Mangalamkat House, Kollengode P.O.
S. Malabar Dist. Madras.

To - The Secretary I.N.A Relief Committee
Calcutta, Bengal.

Postal Seal of issue :- illegible.

Jai Hind

Dear Sirs,

I wish to bring the following
before you for your kind perusal
and immediate action.

I was a lieutenant in the I.N.A.
and was released from detention
in Rangoon and repatriated to
Madras on 3rd April 1946. I had
registered my name with the Madras
I.N.A Relief Committee in the hope
of getting some financial help which
I was legally in need of. Since

Bengal Form No. 4502.

CONFIDENTIAL DIARY.

Date _____

Hour of receipt by Dy. Commr.

Due Daily to the Dy. Commissioner of Police, D. D. / S. B.

D. D. _____
S. B.

CALCUTTA POLICE.

From Inspector _____

of D. D. / S. B. *Calcutta, dated* _____ *19*

Date and hour.	Diary.	Dy. Commissioner's Remarks and Orders.

P—A 867—1944-45—3,200-4,80,000

Very Secret.

8 BHL / 3 copies

Security Control Office,
3/1, Pretoria Street.

Calcutta, the 19 .

Memo. No. 16486 3/6/46.

(The secrecy of this interception may kindly be maintained.)

Interception by the Inland/Foreign Mail of Elgin Rd P.O.

the 31st of may 1946.

From M. Venu Gopala Menon,
Mangalamkat House, Kollengode (Po)
S. Malabar (Dist), Madras.

To The Secy. I.N.A Relief Committee, Cal.

Language of letter English

Post Office of interception Elgin Rd P.O.

Date of letter 27.5.46

Name of officer who can prove the interception and the fact that it has been photographed A.C. Sushil Dey.

Whether photographed or not

Whether withheld or delivered delivered

If delivered, whether copy kept or not Exact Copy kept

Interception authorised *vide* Government Order No.
762 P & 24.1.42
21(1) Di. Rules.

[P. T. O.]

Very Secret.

3 copies

Security Control Office,
3/1, Pretoria Street.

Calcutta, the 19 .

Memo. No. 16486 3/6/46.

(The secrecy of this interception may kindly be maintained.)

Interception by the Inland/Foreign Mail of Elgin Rd P.O.

the 31st of may 1946.

From ...M. Venu Gopala Menon,.....
Mangalamkat House, Kollengode (Po)
S. Malabar (Dist), madras.

To ...The Secy. I.N.A Relief Committee, Cal.

Language of letter.....English.....

Post Office of interception.....Elgin Rd. P.O.

Date of letter.....27.5.46.....

Name of officer who can prove the interception and the fact that it has been photographed.....A.S.I. Sushil Dey.....

Whether photographed or not.....

Whether withheld or delivered.....delivered

If delivered, whether copy kept or not.....Exact Copy kept

Interception authorised *vide* Government Order No.
762 P/3 24.1.42
21(1) D.I. Rules.

[P. T. O.]

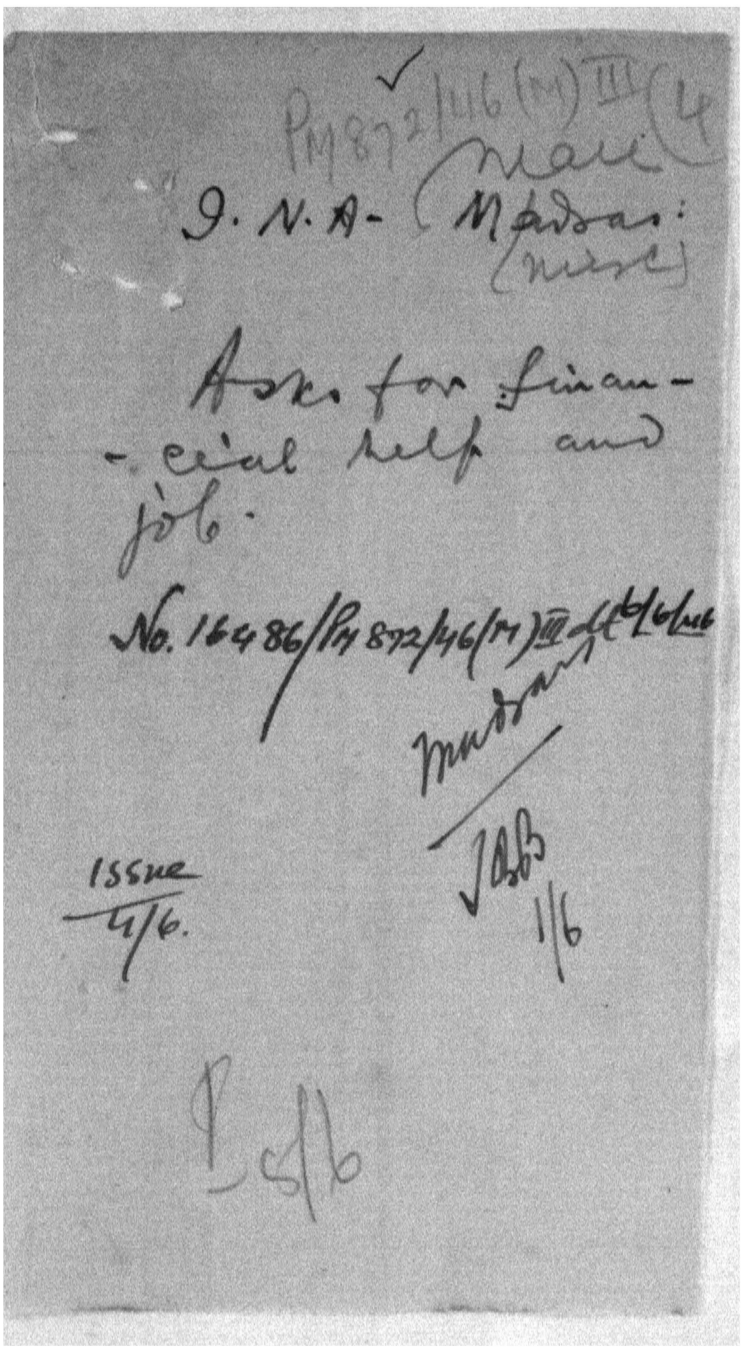
P M 872/116 (M) III (4
mail
G. N. A- (Madras:
(Mail)

Asks for financial help and job.

No. 16486/PM 872/46(M) III dt 6/46

Issue 4/6.

Madras dt 1/6

Ltr 8/6

(5

I think, before sending me the names, you will explain everything to those men who want to do the job. It will save the time & I can begin the work quickly.

Hoping for a quick & favourable reply

Jai Hind

Yours obediently

(5d) Ranjit Singh
Lieut A H F
Sambrial Kandi
(Sialkot Distt)
Punjab

Submitted
PChattopadhyay
ASI sk
1/6/46

31

Bengal Form No. 4502.

CONFIDENTIAL DIARY.

Date _____

Hour of receipt by Dy. Commr.

Due Daily to the Dy. Commissioner of Police, D. D. / S. B.

D. D. _____
S. B.

CALCUTTA POLICE.

From Inspector _____

of D. D. / S. B. *Calcutta, dated* _____ *19*

Date and hour.	Diary.	Dy. Commissioner's Remarks and Orders.

ACJP—A 867—1944-45—3,200-4,80,000

The procedure will be as following :-
When I will receive the information about agents (INA men) from you who can pay for V.P.P articles, then I will send to them the samples of sports + cutlery with prices including my profit ie selling profit.
The business is very payable. People used to bring big order of Thousands from Bengal cities + up cities + people used to make Thousands out of it, why we should not work for our livelihood.

I got this idea ie to begin such business (on such a large scale just to get in work to our unfortunate men) by reading the following facts in one Calcutta paper

Everywhere where they (INA men) go, they get honour for their Valour, respect for their patriotism, but no money for their livelihood and no jobs for their occupations

As in my and most of mine Comrade's Case, the above stanza is a real fact

The men who are the inhabitants of Bengal, can get good orders than those agents who used to go from this place

I hope, you will help me as well as those men who want some jobs for their livelihood but one thing I may inform you beforehand, I am also not too good financially.

Bengal Form No. 4502.

CONFIDENTIAL DIARY.

Date _____

Hour of receipt by Dy. Commr.

Due Daily to the Dy. Commissioner of Police, D. D. / S. B.

D. D. _____
S. B.

CALCUTTA POLICE.

From Inspector _____

of D. D. / S. B. *Calcutta, dated* _____ *19*

Date and hour.	Diary.	Dy. Commissioner's Remarks and Orders.

ACJP—A 867—1944-45—3,200-4,80,000

As per my qualifications, I have passed (i) The Intermediate Examination in Arts & Science (Madras University) in 1938 (ii) Sanitary Inspectors Examination in 1940 Conducted by the Govt. of Madras and (iii) The Dressers Exam. Malaya, Conducted by the Malayan Medical Dept. in 1941.

Also in addition to the above, I have a fair Knowledge in Sanitary works, Office work etc.

Thanking you in anticipation of immediate help — in matters of and employment

Yours faithfully

Sd. M. Venu Gopala Menon.

Enclosures

Dresser

31/5/46.

20

Bengal Form No. 4502.

CONFIDENTIAL DIARY.

Date _____

Hour of receipt by Dy. Commr.

Due Daily to the Dy. Commissioner of Police, D. D. / S. B.

D. D. _____
S. B.

CALCUTTA POLICE.

From Inspector _____

of D. D. / S. B. *Calcutta, dated* _____ *19*

Date and hour.	Diary.	Dy. Commissioner's Remarks and Orders.

AGJP—A 867—1944-45—3,200-4,80,000

Exact copy of an english letter dated 26.5.46 (date illegible) bearing postal seal of issue Sambrial (illegible) accepted at Bowbazar PO on 1.6.46

From :- Ranjit Singh Lieut A H F
Sambarial, Mandi. Dt Sialkot Punjab.

To :- The Officer-in-charge
Bengal I N A Relief Fund &
Enquiry committee.
Guinea House
131, Bowbazar St
Calcutta, Bengal

Exact Copy

Sambarial, Mandi
Sialkot Distt
Punjab
Dated 26-5-46

To
The Officer-in-charge
Bengal I N A Relief ~~& C~~ Inquiry Committee
Calcutta.

Dear sir,

Jai Hind

I am a discharged officer of Azad Hind Fauz. I am going to open a shop of cutlery & sports in sialkot city, the famous Centre of sports.

I need two or three agents in Bengal & U.P. for canvassing my things in above Provinces. For this thing I want discharged & abled I N A men who can do this job very well & who can take V.P.P articles by paying one to two hundred Rupees.

These articles are heavily demanded in big cities & agents of this place is used to bring the orders of thousands from the big cities.

Bengal Form No. 4502.

CONFIDENTIAL DIARY.

Date _____

Hour of receipt by Dy. Commr.

Due Daily to the Dy. Commissioner of Police, D. D. / S. B.

D. D. _____
S. B.

CALCUTTA POLICE.

From Inspector _____

of D. D. / S. B. *Calcutta, dated* _____ *19*

Date and hour.	Diary.	Dy. Commissioner's Remarks and Orders.

ACJP—A 867—1944-45—3,200-4,80,000

Very Secret.

(3)

SB Bl A.C. Secy. 1.6.46

(8)

Security Control Office,
3/1, Pretoria Street.

Calcutta, the 4/6. 19 .

Memo. No. 16544

(The secrecy of this interception may kindly be maintained.)

Interception by the Inland/~~Foreign~~ Mail of Bowbazar P.O.

the 1st day of June 1946

From Ranjit Singh, Lance A.H.T.
Shambazar. Mandi

To The Officer-in-charge, Bengal Dist. Relief Fund & Enquiry Committee Guinea House 131, Bowbazar St. Calcutta Bengal

Language of letter English

Post Office of interception Bowbazar

Date of letter 26. 5. 46

Name of officer who can prove the interception and the fact that it has been photographed

A.S.I P. C. Ghosal

Whether photographed or not

Whether withheld or delivered Delivered

If delivered, whether copy kept or not Exact Copy Kept.

Interception authorised *vide* Government Order No. 762 P.O. 24.1.42 & 21(1) D.I. Rules

[P. T. O.]

Copies forwarded to—

BGP-46/7-336A-2M

Punjab (9)

D. N. A. -- Sialkote

PM 872/46 (7)

Ranjit Singh, a Lieutenant of Azad Hind Fouj, Sialkote, wishes to D. N. A. HQ. Calcutta, saying that he is opening a shop of cutlery & sporting goods at Sialkote and wants two D. N. A. men from Bengal as his agents.

No. 16544/PM 872/46(7) III dt 6/6/46

Punjab SK

Issue 8/6.

3/6

	Name	Address	
26.	Baroda Charan Seal	Nil	10
27.	Haripada Dey	"	
28.	Haripada Mukerji	"	
29.	Tejendralal Majumdar	Vill. Kattali P.O. Pahartali Chittagong	
30.	S. Sen	Vill Sonrala P.O. Sonrala Chittagong	

N.B.

No. 29 Tejendralal Majumdar was kanged in Assam

No. 30. S. Sen died in action on the Arakan Sector. Both the families to be maintained.

Submitted

Brail

1/6/46.

14

Bengal Form No. 4502.

CONFIDENTIAL DIARY.

Date _____

Hour of receipt by Dy. Commr.

D. D. _____
S. B.

Due Daily to the Dy. Commissioner of Police, D. D. / S. B.

CALCUTTA POLICE.

From Inspector _____

of D. D. / S. B. *Calcutta, dated* _____ *19*

Date and hour.	Diary.	Dy. Commissioner's Remarks and Orders.

AOJP—A 867—1944-45—3,200-4,80,000

Name — Addess —

Satyendra Nath Dey. Vill. Alampore Po. Khalghat
Dist Chittagong.

14. Bhalataran Bhattacharya. Vill. Bakarpur. Po. Sitakunda
Dist Chittagong.

15. Haricanda Daksha. Vill. Jafarnagar Po. Sitakunda
Dist Chittagong

16. Suresh Ch. Barua. Vill Halazari Po. Halazari
Dist Chittagong

17. Sudhir Ch. Chowdhury. Vill South Kathak Po. Patharghata
Dist Chittagong

18. Khagendra Lal Barua. Vill. Sujara Noapara Po. Sujara
Dist. Chittagong

19. Sarankha Dewanji. Vill Noapara Po. Noapara
Dist Chittagong

20. Anath Bandhu Sen. Vill. Noapara Po. Noapara
Dist. Chittagong.

21. Haripada Parsuram. Vill. Sujara Noapara Po. Sujara

22. Jotirmoy Chakraborty. Vill ~~Kamangopara~~ Kamangopara
Po. Kamangopara Dist Chittagong

23. Suresh Ch. Chowdhury. Vill Betag. Po. Mekamuni
Dist Chittagong

24. Satis Chandra Paul. Vill. Fatikchari Po. Fatikchari
Dist. Chittagong

25. Manindralal Chakraborty. Vill North Sarla Po. Annapurna Bari
Dist Chittagong

Bengal Form No. 4502.

CONFIDENTIAL DIARY.

Date _____

Hour of receipt by Dy. Commr.

Due Daily to the Dy. Commissioner of Police, D. D. / S. B.

D. D. / S. B. _____

CALCUTTA POLICE.

From Inspector _____

of D. D. / S. B. *Calcutta, dated* _____ *19*

Date and hour.	Diary.	Dy. Commissioner's Remarks and Orders.

AGJP—A 867—1944-45—3,200-4,80,000

Sl.	Name	Address
1.	Sudhangshu Kanjilal.	Vill. Kelishahar. Po. Kelishahar Dist. Chittagong.
2.	Sukhendu Bikash Rakshit.	Vill. West Sakpura Po. Baulkhali Dist Chittagong.
3.	Khagendra ch Nath.	Vill. North Sakpura Po. Baulkhali Dist. Chittagong.
4.	Rohini Ranjan Chakraborty.	Vill. East Sakpura Po. Baulkhali Dist Chittagong.
5.	Debendra Kr. Chowdhury.	Vill. East Sakpura Po. Baulkhali Dist Chittagong.
6.	Adhir Kumar Biswas.	Vill. Chandadi P.O. Chandadi Dist Chittagong.
7.	Niranjan Aich.	Vill Khitapchar Po. Baulkhali Dist Chittagong
8.	Debendralal Datta.	Vill Chanakora Po Pradhuna Dist Chittagong.
9.	Sib Sankar Chakraborty.	Vill Bhati Khola Po Bhatikhaina Dist Chittagong.
10.	Chitta Ranjan Das.	Vill. Sarontali Po. Sarontali Dist chittagong.
11.	Naresh ch. Barua.	Vill Dhumarkara. Po. Satkania Dist Chittagong
12.	Birendra Kishore Das.	Vill. Halilashkalip. Po. Baulkhali Dist Chittagong.

Bengal Form No. 4502.

CONFIDENTIAL DIARY.

Date _____

Hour of receipt by Dy. Commr.

Due Daily to the Dy. Commissioner of Police, D. D. / S. B.

D. D. _____
S. B.

CALCUTTA POLICE.

From Inspector _____

of D. D. / S. B. *Calcutta, dated* _____ *19*

Date and hour.	Diary.	Dy. Commissioner's Remarks and Orders.

AGJP—A 867—1944-45—3,200-4,80,000

Fabric. These brave heroes of Retaj
to who were his Special agents, ~~under~~
underwent all the difficulties of
Indo Burma Border and Indian
Jails and Camps. It is the duty of my
Countrymen to see that they and
their dependants do not starve under
any circumstances.

An early reply is solicited

Jai Hind

Yours truly,

Sd/- S. Khasgir
Capt.

Azad Hind Dal.

For Copy of the attached leaf

~~Sr no~~ — Name — ~~Address~~

K. Sundarajan Kanjilal. Vill. Kelisahar

1/6.

P.T.O.

18

Bengal Form No. 4502.

CONFIDENTIAL DIARY.

Date _____

Hour of receipt by Dy. Commr.

Due Daily to the Dy. Commissioner of Police, D. D. / S. B.

D. D. _____
S. B.

CALCUTTA POLICE.

From Inspector _____

of D. D. / S. B. *Calcutta, dated* _____ *19*

Date and hour.	Diary.	Dy. Commissioner's Remarks and Orders.

AOJP—A 867—1944-45—3,200-4,80,000

C2

Copy of an English letter dated 27.5.46 intercepted at Bowbazar P.O. on 1.6.46.

From :- S. Khasgir, vill. Sneha Kuti
P.O. Paluja (?) Chg.

To :- Sj. Amrita Nath Bose
Sneha - House
131, Bowbazar St, Calcutta.

Postal Seal of issue :- Chittagong
30 may '46

Dear Sir,
Jai Hind.

The attached list is the last I.N.A personnels who were arrested in the years 1942, 43, 44 under Essential Agents Ordinance and released in the year 1945, 46. All these persons require prompt financial help. Most of them are not in a position to report to your office as they are financially handicapped. Each of them may be given a sum of rupees fifty for the present. Arrangement should be made to provide them in the near

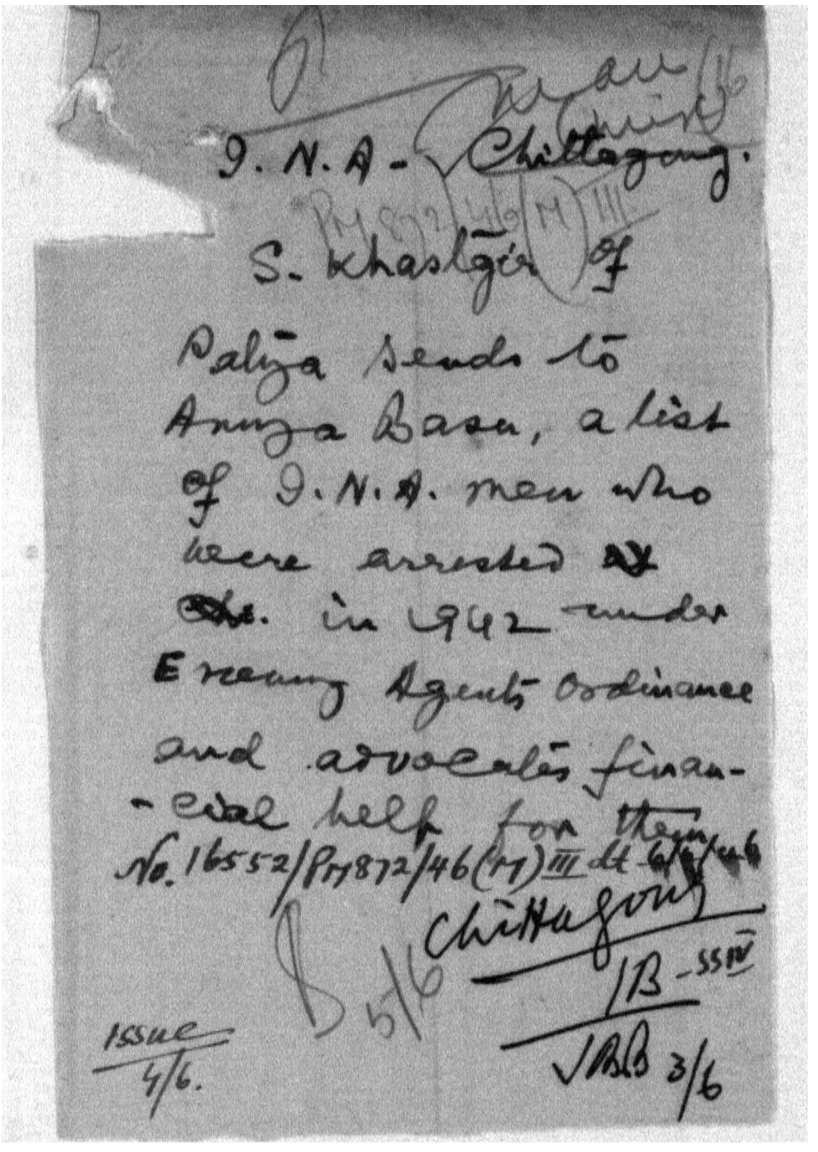

I. N. A. - Chittagong.

S. Khastgir of

Paliya sends to
Anuja Basu, a list
of I. N. A. men who
were arrested ~~in~~
~~Ass.~~ in 1942 under
Evening Agents Ordinance
and advocates finan-
-cial help for them

No. 16552/Pol 872/46(47) III dt 4/6/46

Chittagong

IB - SS IV

JB 3/6

Issue
4/6.

Very Secret.

(3)

SBB2

(15)

Security Control Office,
3/1, Pretoria Street.

Calcutta, the 19 .

DEPUTY COMMISSIONER OF POLICE
R/No 16552
Dated 4/6

Memo. No.

(The secrecy of this interception may kindly be maintained.)

Interception by the Inland/Foreign Mail of Bowbazar P.O.

the 18th of June 1946.

From S. K. Haslajia Vill Sucha Krishnadey
P.O. Patuja (?) Chg.

To Sj. Aniruddha Nath Bose
Guinea House, 131 Bowbazar St
Calcutta

Language of letter English

Post Office of interception Bowbazar P.O.

Date of letter 29.5.46

Name of officer who can prove the interception and the fact that it has been photographed A.S.I. Salamatulla

Whether photographed or not Delivered

Whether withheld or delivered

If delivered, whether copy kept or not Exact Copy Kept

Interception authorised *vide* Government Order No.

762 Pg 24.1.42 [P. T. O.]

21(1) D.I. Rules.

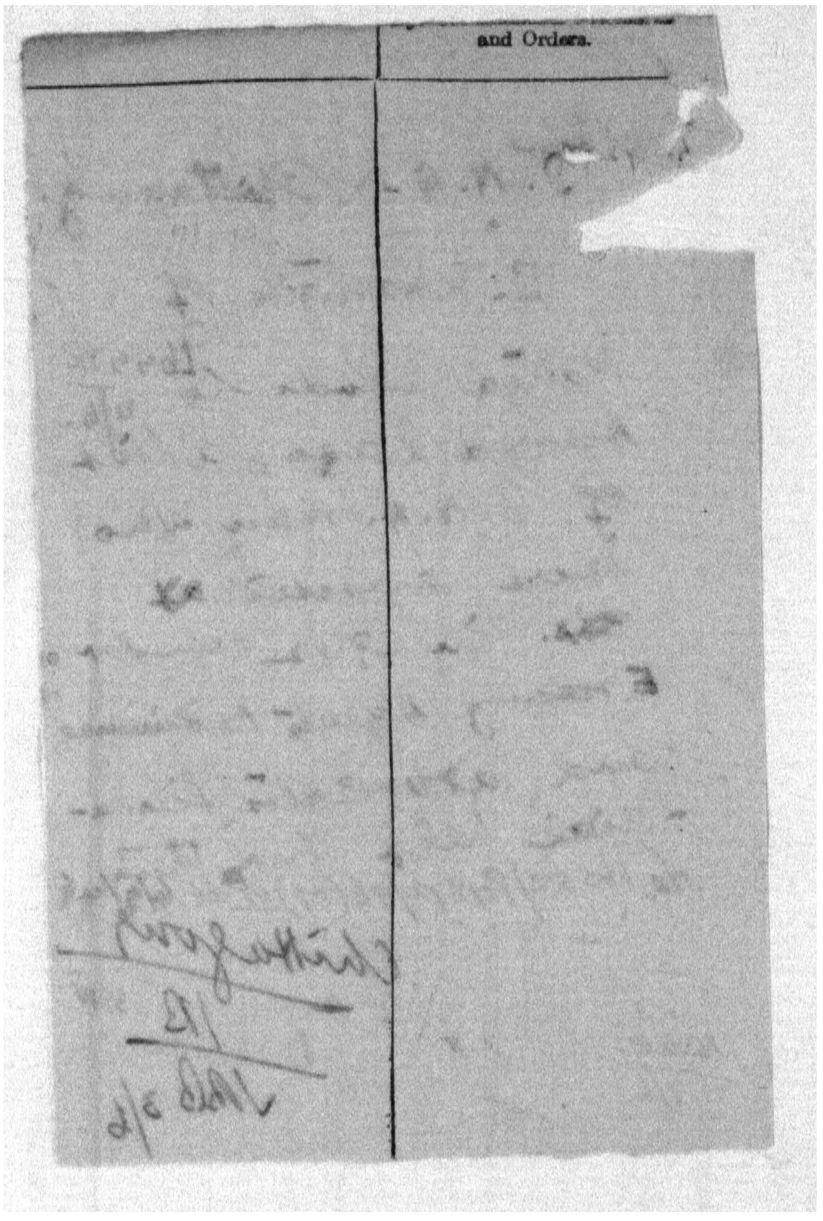
and Orders.

Copies forwarded to—

BGP-46/7-336A-2M

(17)

Copy of an English letter D 30.5/46 intercepted at Bowbazar P.O. on 2.6.46

From:- Bhupen Sengupta,
Alem - Nekatan,
P.O. Brahmanbaria
Tippera,

To:- Recruiting Officer,
Garrison House,
121, Bowbazar St. Calcutta.

The cover bears the postal seal of issue Brahmanbaria D 21.5.46.

Exact Copy.

Bande mātaram.

Jai Hind.

Bhupen Sengupta,
Alem - Nekatan
P.O. Brahmanbaria
Tippera

Dated. 25th May '46

To The Recruiting Officer,
121, Bowbazar St. Calcutta.

Sir,

Learning from a reliable source that you are recruiting some Allopath and Homeopath doctor for the I.N.A. If so I beg most respectfully to approach you for the post of Homeopath.

I beg to inform you that I have passed the final examination from the Dacca Imperial Homeopathic College in the year 1943. Certificate may be produced at the time of appointment.

My uncle S. Satyendra Sengupta is also serving in the I.N.A.

May I therefore request you to be kind enough to take me in your service.

Yours faithfully
Bhupen Sengupta
2.6.46

Bengal Form No. 4502.

CONFIDENTIAL DIARY.

Date _____

Hour of re eipt by Dy. Commr.

D. D. _____
S. B.

Due Daily to the Dy. Commissioner of Police, D. D. / S. B.

CALCUTTA POLICE.

From Inspector _____

of D. D. / S. B. *Calcutta, dated* _____ 19

Date and hour.	Diary.	Dy. Commissioner's Remarks and Orders.

AGJP—A 867—1944-45—3,200-4,80,000

(18)

...ry Secret.

(3) S.B.B.C.

Security Control Office,
3/1, Pretoria Street.

Calcutta, the 19

Memo. No. 16553 Dated 4/6/46.

(The secrecy of this interception may kindly be maintained.)

Interception by the Inland/~~Foreign~~ Mail of Bowbazar P.O.

on the 2nd day of June 1946.

From Bhupen Sengupta,
Hem-Niketan,
P.O. Posakmanbaria. Tippera.

To Amiya Bose Esqr.
Recruiting Officer,
13/1, Bowbazar St. Calcutta.

Language of letter English

Post Office of interception Bowbazar P.O.

Date of letter 30/5/46

Name of officer who can prove the interception ~~and the fact that it has been photographed~~ P.D. P.C. Ghosal.

Whether photographed or not

Whether withheld or delivered Delivered.

If delivered, whether copy kept or not ~~Exact~~ Copy Kept.

Interception authorised *vide* Government Order No. 762 P dt 24.1.42 Dept. 210 D.I. Rules.

[P. T. O.]

Copies forwarded to—

In addition, I have to look after my two brothers and a Sister who are very young. The persons from whom I expected to get a little help failed utterly to help me. At present I am staying with a person who himself is in trouble. I had written several times to you, but you have not replied to me.

I earnestly request you to render me who am in a disabled condition, some aid in any form.

Jai Hind.

My present address:

M. Kuppu Samy.
C/o P. Nagamuthu.
Keela vaipur village
Sooranur P.O. Tanjore District.

Jai Hind.

M. Kuppusamy.

Submitted
S. U. Roy
3.6.46.

Bengal Form No. 4502.

CONFIDENTIAL DIARY.

Date _____

Hour of receipt by Dy. Commr.

Due Daily to the Dy. Commissioner of Police, D. D. / S. B.

D. D. _____
S. B.

CALCUTTA POLICE.

From Inspector _____

of D. D. / S. B. *Calcutta, dated* _____ *19*

Date and hour.	Diary.	Dy. Commissioner's Remarks and Orders.

ACJP—A 867—1944-45—3,200-4,80,000

(21

Exact copy of an English letter dt 28th May 1946
intercepted at Bowbazar P.O. on 3rd June 46
bearing the postal seal of issue illegible.
From: M. Kuppusamy. c/o P. Nagamuthu.
Keela Vaipur village
Sooramkr Post
Tanjore District.

To The Secretary. I.N.A. Relief Committee (Bengal)
"Guinea House" 131. Bowbazar Street Calcutta.

Exact Copy of the letter

28th May 1946.

To The Secy. I.N.A. Relief Committee (Bengal)
Calcutta.
From: M. Kuppusamy
(Serial no Madras 503).

Jai Hind,

I take this opportunity of thanking you for the invaluable help you have rendered me while I was in I.N.A. Relief Centre in Calcutta. I remained in Madras for nearly ten days and then being aided by them I left for my native place.

On ~~receiving~~ & on reaching there, to my great dismay I learnt that both my parents died and a few acres of paddy land and a house of ours were mortgaged by my deceased parents, and there is no possibility of getting them back as I have to spend over a thousand Rupees in recovering them.

(P.T.O.)

34

Bengal Form No. 4502.

CONFIDENTIAL DIARY.

Date _____

Hour of receipt by Dy. Commr.

Due Daily to the Dy. Commissioner of Police, D. D. / S. B.

D. D. _____
S. B.

CALCUTTA POLICE.

From Inspector _____

of D. D. / S. B. *Calcutta, dated* _____ *19*

Date and hour.	Diary.	Dy. Commissioner's Remarks and Orders.

ACJP—A 867—1944-45—3,200-4,80,000

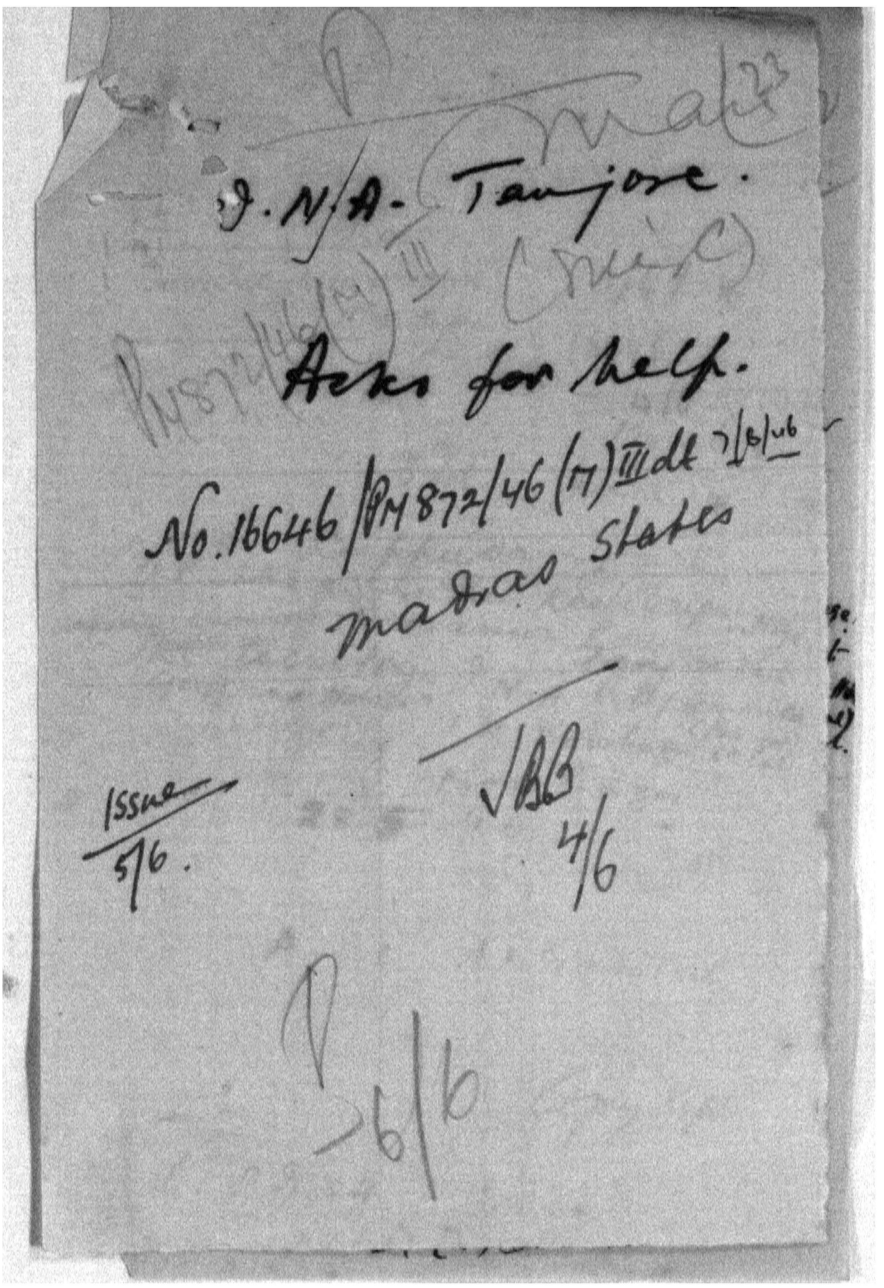
J. N. A. Tanjore.

Asks for help.

No. 16646 / PM 872/46 (17) III dt 7/8/46

madras States

ISSue
5/6.

√BG
4/6

?
6/6

42

IFIDENTIAL DIARY.

Date

Hour of receipt by Dy. Commr.

D. D.
S. B.

D. D.
S. B.

.CUTTA POLICE.

Calcutta, dated 19

Diary.	Dy. Commissioner's Remarks and Orders.

Very Secret.

S.B.BL (3)

Security Control Office,
3/1, Pretoria Street.

Calcutta, the 3/6/1946

Memo. No. R/No. 16646

(The secrecy of this interception may kindly be maintained.)

Interception by the Inland/Foreign Mail of Bowbazar

the 3rd of June 1946

From M. Kuppusamy.
C/o P. Nagamuthu. Keela Vaipur village.
Sooranur P.O. Tanjore Dist.

To The Secretary, J.N.A. Relief Committee
"Guinea House" 131. Bowbazar (Beyond)
Bowbazar st. Cal.

Language of letter Eng.

Post Office of interception Bowbazar

Date of letter 28.5.46

Name of officer who can prove the interception and the fact that it has been photographed

A.S.I. A. Ganguly.

Whether photographed or not

Whether withheld or delivered Delivered

If delivered, whether copy kept or not Copy Kept

Interception authorised *vide* Government Order No.

762 P&T 24.1.42 [P. T. O.]
21(1) D.T.R.

Copies forwarded to—

Contd

(2)

(21)

Jain Future of our National History.
I Should hope that you would be
able to give Some of your busy
time to our Conference. Expecting
an early reply from you.

With Jai Hind

Ever Yours S.
A Companion in Freedom
Struggle.

Sd/- S. L. Kaikini (?)
General Secretary
AHJ & AHJ
Reception Committee.

Sd/- P. K. Jare
Working President
AHJ & AHJ
Reception Committee

To. Shri Dijendra Nath Bose.
C/o. Babu Sharat Chandra Bose
No. 1A. (Central)
1, Elgin Rd. Calcutta

P.S. A Copy of the above letter was also found addressed, in Separate Cover, to

Shri Arvind Bose,
C/o. Babu Sharat Chandra Bose
No. 1A Central
1 Elgin Rd. Calcutta

Ramaiah
3/6.

Bengal Form No. 4502.

6

CONFIDENTIAL DIARY.

Date _____

Hour of receipt by Dy. Commr.

Due Daily to the Dy. Commissioner of Police, D. D. / S. B.

D. D. _____
S. B.

CALCUTTA POLICE.

From Inspector _____

of D. D. / S. B. *Calcutta, dated* _____ *19*

Date and hour.	Diary.	Dy. Commissioner's Remarks and Orders.

ACJP—A 867—1944-45—3,200-4,80,000

5

True Copy of an English letter
Dated leaving the postal Seal of issue
"Dalkal" D 2.6.46 from P.K. Jare, Working
President A.H.D. & A.H.F. Reception Committee,
Model Mill Road, Near Jumma Taik,
Nagpur City to Dinjendra Nath Bose C/o
Babu Sarat Chandra Bose, M.L.A. (Central),
1, Elgin Road, Cal - intercepted at Elgin
Rd. P.O. on 3.6.46

Jai Hind.

Azad Hind Conference
Reception Committee Office
Dr S.L. Kadekar's
Residence
Model Mill Road.
Near Jumma Taik
Nagpur City.

Jai Hind.

The C.P. & Berar Azad Hind
Dal Committee has decided to Convene
a Conference of all released -
members of the INA from C.P. &
Berar and all Azad Hind Dals of
this province on 10th and 11th June
1946 at Nagpur. We have sent -
invitations to Col. Dr. Laxmi for
presiding over the Conference and
to Major General Shahnawaz for
inaugurating the same. On behalf
of the Reception Committee I earnestly
request you to grace the Conference
by your presence and give us
the benefit of your advice
in giving a correct lead to the
released members of the INA
and the workers of the Azad Hind Dals.
of this province & the Central Pro

Bengal Form No. 4502.

7

CONFIDENTIAL DIARY.

Date _____

Hour of receipt by Dy. Commr.

Due Daily to the Dy. Commissioner of Police, D. D. / S. B.

D. D. _____
S. B.

CALCUTTA POLICE.

From Inspector _____

of D. D. / S. B. *Calcutta, dated* _____ *19*

Date and hour.	Diary.	Dy. Commissioner's Remarks and Orders.

ACJP—A 867—1944-45—3,200-4,80,000

Very Secret.

Security Control Office,
3/1, Pretoria Street.

Calcutta, the 16648 19 .

Memo. No. 4/6.

(The secrecy of this interception may kindly be maintained.)

Interception by the Inland/Foreign Mail of

the 3. 6. 46 of 19 .

From P.K. Sarkar - Working Committee
A.I.C.C. & A.I.S. Reception Committee
Model Mill Road, Nagpur City.

To ... Dhirendra N. Bose
C/o. Babu Sarat Ch. Bose, 1044 (Central) Elgin Road.

Language of letter ... Eng. & Bk. & one other

Post Office of interception ... Elgin Rd.

Date of letter ... Nil

Name of officer who can prove the interception and the fact that it has been photographed ... D.C. Sen Gupta

Whether photographed or not ... Delivered.

Whether withheld or delivered ... Delivered

If delivered, whether copy kept or not ... Trans. & Kept

Interception authorised *vide* Government Order No. 62 P. dt 24. 1. 42 [P. T. O.]

Copies forwarded to—

BGP-46/7-336A-2M

D. V. A. – Nagpur.

The writes D. K. Tare, President, A. H. D. Association Committee, Nagpur invites Dr Jendra nath Basu & Dr Chandra Basu to a confce of A. H. D. & V. D. men at Nagpur on 10/4 & 11/4 June.

No. 16648/PM8½/46(M) dt 7/6/46

CPSB

VBB 4/6

Issue 5/6

Copy of an English letter dt 31-5-46 intercepted at Bowbazar P.O. on 3-6-46.

From, Ajit Kumar Sinha, HAV No 1089 c/o Mrs S.B. Sarkar, RamKrishna Asram, Suri, Birbhum

To, The Secy. I.N.A. Relief Committee (Bengal) Guinea House, Bowbazar st. Calcutta.

The Cover bears the postal seal Jessore Suri dt 1-6-46.

Copy

Sir, I have the honour to bring it to your Kind notice that I informed you before that my family was in Bombay; but short latter (?) I came to Know that my family is at Suri. The family has been suffering a great deal of troubles for the deporable economic Conditions.

My elder brother is out of employment. The same Condition is also with me. So it has been the burning question to us how we can maintain our family.

Therefore I pray that you would be Kind enough to help us in our such a deserving Condition, so long I can have but no alternatives.

I have the honour to be
Sir,
Yours obediently,
No 1089 Hav. Ajit Kumar Sinha
c/o Mrs S.B. Sarkar
RamKrishna Asram
Suri, Birbhum

Submitted
Resinha
A.S.I. S.B.
3-6-46.

19

Bengal Form No. 4502.

CONFIDENTIAL DIARY.

Date _____

Hour of receipt by Dy. Commr.

Due Daily to the Dy. Commissioner of Police, D. D. / S. B.

D. D. _____
S. B.

CALCUTTA POLICE.

From Inspector _____

of D. D. / S. B. *Calcutta, dated* _____ *19*

Date and hour.	Diary.	Dy. Commissioner's Remarks and Orders.

ACJP– A 867—1944-45—3,500-4,80,000

Very Secret. S.B. B.L (3)

Security Control Office,
3/1, Pretoria Street.

Calcutta, the 3-6-1946.

Memo. No. 16649 2/6.

(The secrecy of this interception may kindly be maintained.)

Interception by the Inland/~~Foreign~~ Mail of Bowbazar P.O. 16

the 3rd. of June. 1946.

From Ajit Kr. Sinha, Hav. No. 1089 C/O O.C. S.B. Sarkar, Ram Krishna Ashram, Suri Birbhum.

To The Secy. I.N.A. Relief Committee (Bengal) Bowbazar St. Calcutta.

Language of letter..... English .....

Post Office of interception..... Bowbazar P.O. .....

Date of letter..... 31-5-46 .....

Name of officer who can prove the interception and the fact that it has been photographed A.S.I. A. Ganguly

.....

Whether photographed or not X .....

Whether withheld or delivered..... Delivered .....

If delivered, whether copy kept or not Exact Copy Kept

Interception authorised *vide* Government Order No.

7628 dt 24-1-42

21 (1) D.T. rules

[P. T. O.]

Copies forwarded to—

BGP-46/7-336A-2M

Bibliothek

D. N. A. ✓ Suri

Marks for Kalk.

No. 16649/PM872/46(M)III dt 7/6/46.

Bibliothek

IB – SS IV

✓ BB 4/6

Issue 5/6.

6/6

18

Form No. 4502.

CONFIDENTIAL DIARY.

Date _____

Hour of receipt by Dy. Commr.

Due Daily to the Dy. Commissioner of Police, D. D. / S. B.

D. D. _____
S. B.

CALCUTTA POLICE.

From Inspector _____

of D. D. / S. B. *Calcutta, dated* _____ *19*

Date and hour.	Diary.	Dy. Commissioner's Remarks and Orders.

(21)

Copy of a letter typed in English language dy 5.46 intercepted at Bowbazar P.O. on 4-6-46

From Name illegible I/charge. Inf. Br. the I.N.A. Enquiry & Relief Committee, 82 Daryaganj, Delhi.

To, The Cover is addressed to Secy. Bengal I.N.A. Enquiry & Relief Committee, 131 Bowbazar st. Calcutta. The Letter addressed to Anwar Hussain Havr/clerk, No 14444 39 M.T.S.B. Nirsa, Dist. Manbhum (Bihar).

The Cover bears the postal seal of issue illegible.

Letter head printed as :—

The I.N.A. Enquiry & Relief Committee
Appointed by
The All India Congress Committee.

Tele { Grams: "Jai Hind"
Phone: 6851.

Ref. no C/1311/Inf.

82 Daryaganj
Delhi.
31-5-46.

Copy

Subject: Whereabouts - Missing personnel.

Dear friend,

Reference your letter dated 21-5-46 addressed to I.N.A. Enquiry & Relief Committee, Bowbazar street, Calcutta (Bengal).

It is assumed that your brother Nisar Hussain is detained in Singapore along with other I.N.A. personnel.

Government authorities have been approached by this committee, for the repat-riation of these men to India, and it is hoped that you will hear soon from your brother.

There is no cause for you to be anxious.

"Jai Hind"
Yours faithfully,
sd/- Illegible
I/charge Inf. Br.

Copy to:- Secy. Bengal I.N.A., E&R. Committee, 131 Bowbazar st. Cal. with ref. to this letter no 108 dy 27-5-46

Submitted
Resinta.
A.S.I. S.B.
4.6.46.

Bengal Form No. 4502.

CONFIDENTIAL DIARY.

Date _____

Hour of receipt by Dy. Commr.

Due Daily to the Dy. Commissioner of Police, D. D. / S. B.

D. D. _____
S. B.

CALCUTTA POLICE.

From Inspector _____

of D. D. / S. B. *Calcutta, dated* _____ *19*

Date and hour.	Diary.	Dy. Commissioner's Remarks and Orders.

ACJP– A 867—1944-45—3,200-4,80,000

Very Secret.

S.B.A.L
(3)

Security Control Office,
3/1, Pretoria Street.

Calcutta, the 4-6-1946.

Memo. No. 16742

(The secrecy of this interception may kindly be maintained.)

Interception by the Inland/~~Foreign~~ Mail of Bowbazar P.O.

the 4/5. of June 1946.

From Name illegible, I/charge Inf. Bx. The I.N.A., E&R Committee, 82 Baryagunj, Delhi

To The Cover is addressed to Secy. Bengal I.N.A., E&R. Committee, 131 Bowbazar St. Cal. The letter is addressed to Answar Hussain

Language of letter English Mens/clerk No. 14449 M.T.S.B. Nirsa, Bihar Manbhum.

Post Office of interception Bowbazar P.O.

Date of letter 31-5-46

Name of officer who can prove the interception and the fact that it has been photographed A.S.I. S. Ullah.

.....

Whether photographed or not ✕

Whether withheld or delivered Delivered

If delivered, whether copy kept or not Exam. Copy Kept

Interception authorised *vide* Government Order No.

7628D 24-1-42 [P. T. O.]

21(1) D.I. Rules.

Copies forwarded to—

BGP-46/7-336A-2M

Delhi

I.N.A. Enquiry Committee :-

PM87(2)/46(17) III

The information Bureau of the above noted Committee informs Anwar Hossain, Hawker, Manikchak (Beharpur through I.N.A.R.C., Calcutta that his brother Nisar Hossain is traced to be at Singapore and Court enquiries have been approached for rehabilitation

No. 16742/PM87(2)/46(17) III dt 10/6

Beharsb
Dir IB (J) 11/6

Issue 6/6

JBB 5/6

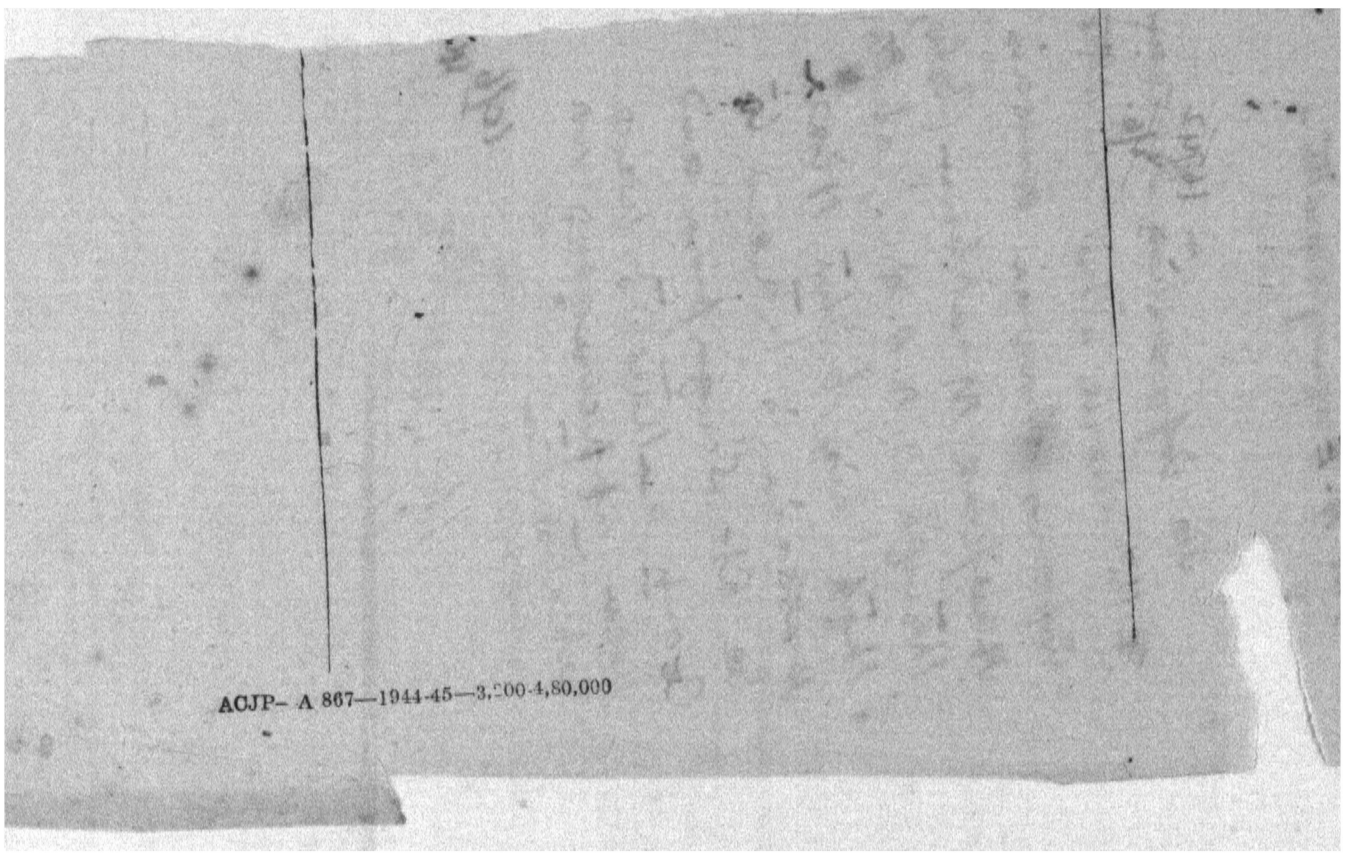

ACJP- A 867—1944-45—3,200-4,80,000

gave rather a vague idea of my present precarious predicament, and I have at this critical juncture, only to fall upon the D.M.A. Relief Committee for assistance.

May I humbly request you to look through these miserable facts, and help me maintain my family by helping with a Loan of Rs 2000/- (Rupees Two Thousand only) which if kindly given, I shall be enabled to pay off my creditors, and start some sort of a business whereby I could earn (?) the livelihood of myself and my family.

For which act of kindness and charity, I shall, as in duty bound ever pray.

Again commending the above pitiable facts for your kind and early consideration and action, and thanking you.

I beg to remain,
Sir
Your most obedient servant
Sd. K.G.K. Menon,
Ex-INA no. 27914 P/Off
K. G. K. Menon

I Sd. K.G.K. Menon
4.6.46.

Bengal Form No. 4502.

CONFIDENTIAL DIARY.

Date _____

Hour of receipt by Dy. Commr.

D. O. _____

S. B.

Due Daily to the Dy. Commissioner of Police, D. D. / S. B.

CALCUTTA POLICE.

From Inspector _____

of D. D. / S. B. *Calcutta, dated* _____ *19*

Date and hour.	Diary.	Dy. Commissioner's Remarks and Orders.

ACJP—A 867—1944-45—3,200-4,80,000

(25)

months I was ultimately relieved.

I beg to point out in this connection that I have a large family for whose upkeep and maintenance there is nobody else but me, and so as I was held up by my nationalist sentiments and patriotic bindings I could not make myself in any way lend a helping hand to my ailing family. My two brothers — evacuees from Burma — died untimely deaths here while I was away, thereby leaving my old mother and sisters helpless, unprotected and uncared.

Sir, I need hardly mention how a family under such tragic circumstances, without any help from anyone, without even asking help from anyone, pulled on their lives for a period of so many years.

Since my return here, I find that my family is neck-deep in debt, and there is absolutely no way to ward off the pressing creditors.

Sir, the above pretence must for you

3-

Bengal Form No. 4502.

CONFIDENTIAL DIARY.

Date _____

Hour of receipt by Dy. Commr.

Due Daily to the Dy. Commissioner of Police, D. D. / S. B.

D. D. _____
S. B.

CALCUTTA POLICE.

From Inspector _____

of D. D. / S. B. *Calcutta, dated* _____ *19*

Date and hour.	Diary.	Dy. Commissioner's Remarks and Orders.

ACJP- A 867—1944-45—3,200-4,80,000

resistance was strengthened by the need of the Indian, & threw away all my prospects on the job which at that time was looking up, and joined the I.N.A. in the capacity of a Man/clerk. After undergoing adventurous and hard circumstances for a while, I was conscientiously indulged in my active service for the country and had had my uplifts too in the service, first as Sub officer, and later on as 2/Lt. My allotted regimental No. in the I.N.A. was 27914.

I was attached to the Base Ordnance Depot, and was under the direct command of Major Harjendra Singh.

During my service in the I.N.A. I had had many a time contacted the High Command Bodies like Col. Bhonsle (?) (late general) Captain Laxmi, etc., and had many personal interviews with our beloved Netaji while he was retreating from Burma.

In the year 1945, I was captured and was later incarcerated in jail at Pegu in Burma, and was afterwards taken to Rangoon, and finally brought to Jessore where after being kept for about 4 months this

Bengal Form No. 4502.

CONFIDENTIAL DIARY.

Date _____

Hour of receipt by Dy. Commr.

Due Daily to the Dy. Commissioner of Police, D. D. / S. B.

D. D. _____
S. B.

CALCUTTA POLICE.

From Inspector _____

of D. D. / S. B. *Calcutta, dated* _____ *19*

Date and hour.	Diary.	Dy. Commissioner's Remarks and Orders.

ACJP– A 867—1944-45—3,200-4,80,000

(37)

Copy of an English typed letter dt 31.5/46
intercepted at Bowbazar P.O. on 4.6.46.

From:— K. G. K. Menon
Kannivath House,
P.O. Vongadassery,
Via. Ottapalam, S.I.R.

To:— The Secretary,
The I.N.A. Relief Committee,
131, Bowbazar St. Calcutta.

The cover bears the postal seal of issue illegible
dt 31.5/46.

Exact copy:— Initialled 31st May 1946.

From:— K. G. K. Menon
Kannivath House,
P.O. Vongadassery,
Via. Ottapalam. S.I.R.

To:— The Secretary,
The I.N.A. Relief Committee,
Calcutta.

Sir,

I most respectfully beg to bring to your kind notice the after facts for favour of your kind perusal and necessary action please:—

While at Singapore, in the year 1941 I had joined the I.I.L. at Alor Star Kedha and had been progressively associating the activities of the League. In the year 1942 when the call for material assistance

Bengal Form No. 4502.

CONFIDENTIAL DIARY.

Date _____

Hour of receipt by Dy. Commr.

Dee Daily to the Dy. Commissioner of Police, D. D. / S. B.

D. D. _____
S. B.

CALCUTTA POLICE.

From Inspector _____

of D. D. / S. B. *Calcutta, dated* _____ *19*

Date and hour.	Diary.	Dy. Commissioner's Remarks and Orders.

ACJP– A 867—1944-45—3,200—4,80,000

Very Secret.

Security Control Office,
3/1, Pretoria Street.

Calcutta, the 19 .

Memo. No. 16746
6/6

(The secrecy of this interception may kindly be maintained.)

Interception by the Inland/~~Foreign~~ Mail of Bowbazar P.O.
on the 4th day of June 1946.

From K. G. K. Menon,
Kanniyath House,
P.O. Vengassery, Via, Ottapalam S. I. R.

To ... The Secretary,
I.N.A. Relief Committee
123 Bowbazar St. Calcutta,

Language of letter ... English.

Post Office of interception ... Bowbazar P.O.

Date of letter ... 31-5-46.

Name of officer who can prove the interception ~~and the fact that it has been photographed~~ ...
A.D.C. S. Ullah

Whether photographed or not ... ✓

Whether withheld or delivered ... Delivered

If delivered, whether copy kept or not ... Exactly Copy Kept

Interception authorised *vide* Government Order No.
762 P.B. 24.1.42
Ex. 21(1) Rules.

[P T. O.]

Copies forwarded to—

(39)

9. N.A- Madras.

PM872/46(M)III

Skates his service
in detail in the I.N.A
& 9. N.A. and asks
for help.

No. 16744/PM872/46(M) III dt 19/6/46
Madras

KDD
5/6

Issue
6/6.

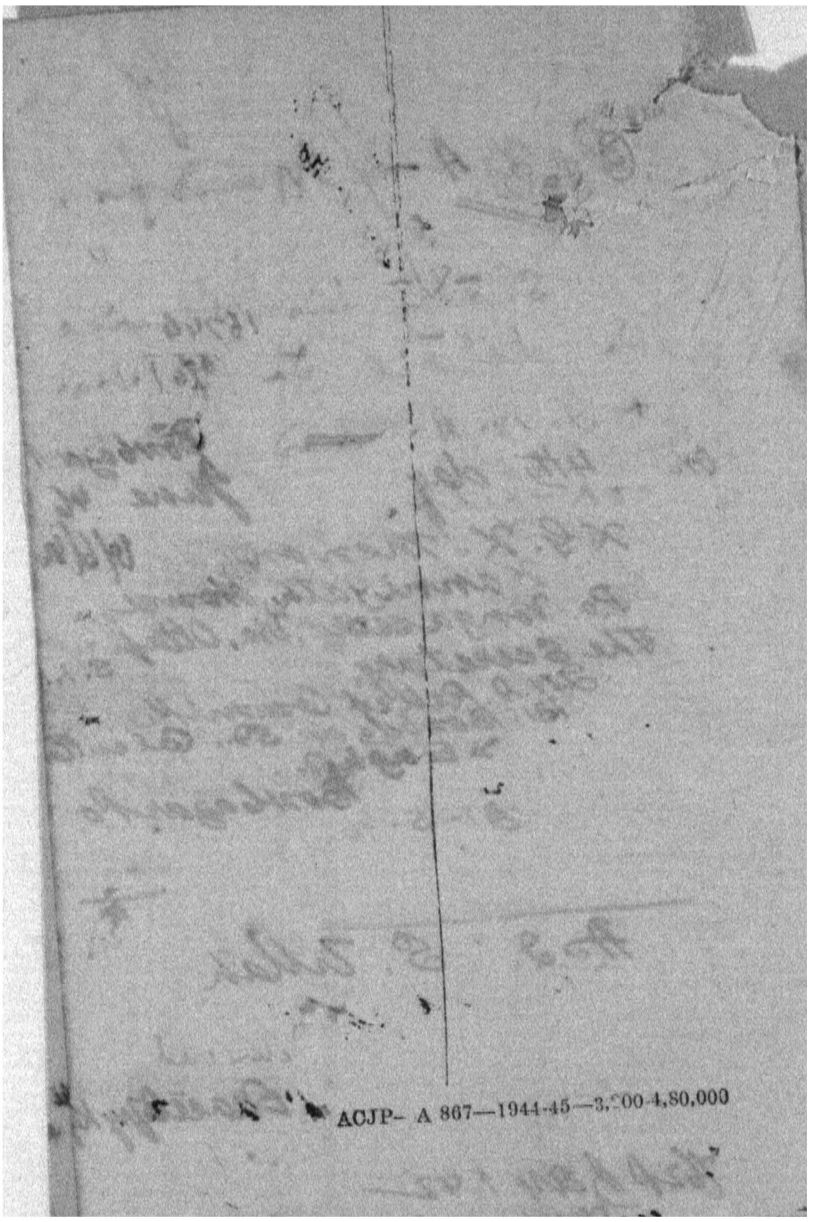
ACJP- A 867—1944-45—3,000-4,80,000

(40)

I pray that you will be good enough
to render help as far as you please.

Yours
Sd/- P. Krishnan

Submitted
Sd/- [illegible]
4/6/46

AGIP—A 887—1944-45—3,200-4,80,000

Exact Copy of an English letter of mi(4)
ing the postal seal of issue "Illegible
S.S1.S-40" intercepted at Bowbazar P.O. on
4.5.46.

From - P. Krishnan, 95487 Sipoy,
3/4, Gorilla Nehru Brigade,
Venkattangurichi, Pamboor Post,
Paramekudi Taluq, Ramnad Dt.
(South India) Madras Pr.

To - The Secretary, I.N.A. Relief Committee
131, Bow Bazar Street, Calcutta.

Jai Hind

From: P. Krishnan, 95487 Sipoy 3/4 Gorilla Nehru Brigade about 29 years age. Known Tamil and Hindustani. I was dealing with Sundry (?) in Seingapoor. Residing - Venkattangurichi Pamboor Post Paramakudi Taluq Ramnad Dt. (South India) Madras Pr.

To The Secretary I.N.A. Relief Committee
131, Bobbazar Street, Calcutta

Dear Sir,

I was discharged on 22.12.45. Residing in a village name venkattangurichi 4 miles South to Paramakudi. I am living in very poor family. I have no any property. I have to feed two sisters and old mother. They are not able to do any work. I wrote Madras Relief Committee many a times but in vain. Now I am illness. I pray

Bengal Form No. 4502.

CONFIDENTIAL DIARY.

Date _____

Hour of receipt by Dy. Commr.

D. D.
S. B. _____

Due Daily to the Dy. Commissioner of Police, D. D. / S. B.

CALCUTTA POLICE.

From Inspector _____

of D. D. / S. B. *Calcutta, dated* _____ 19

Date and hour.	Diary.	Dy. Commissioner's Remarks and Orders.

AOJP—A 867—1944-45—3,200 4,80,000

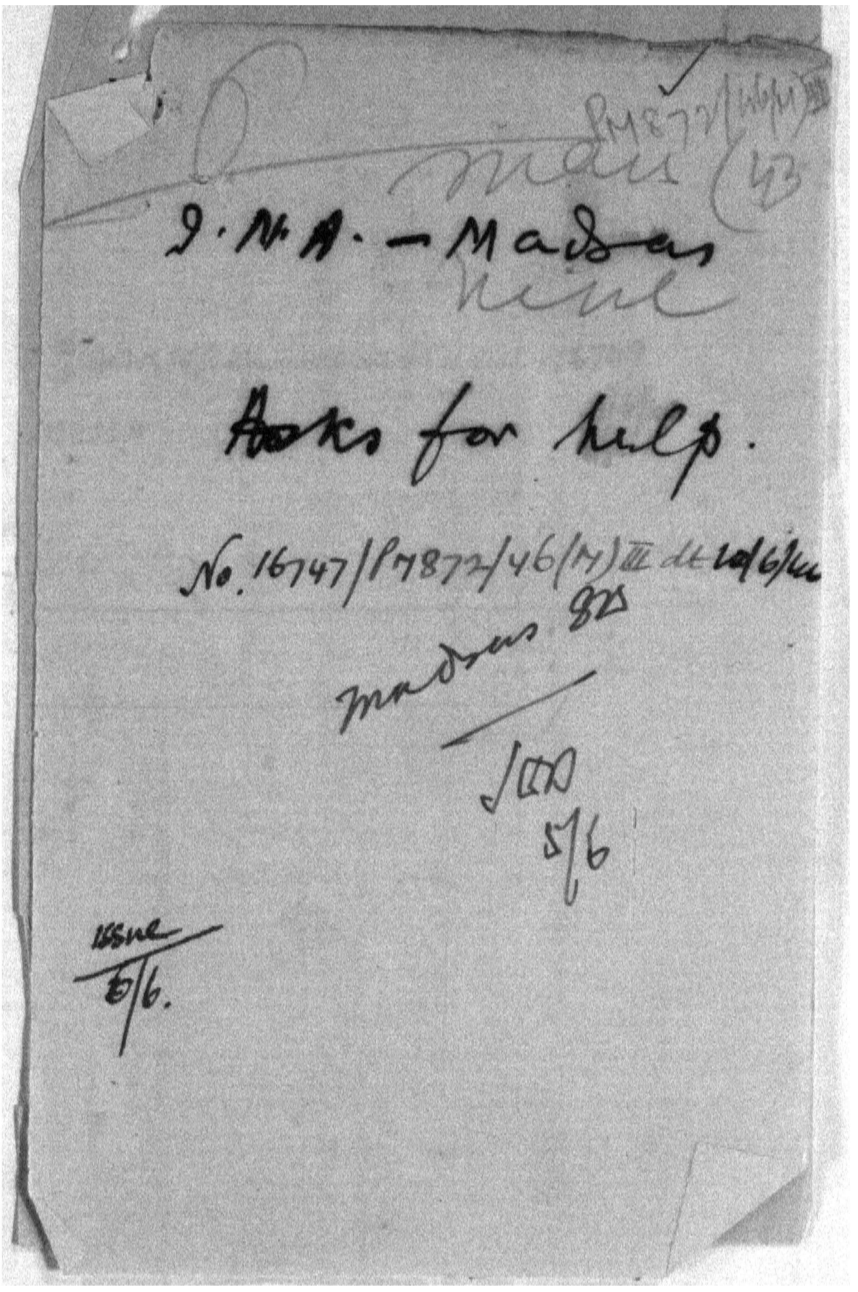
D. N. A. — Madras
Asks for help.
No. 16747/17877/46(M)III dt 10/6/46
Madras 82
1000
5/6
Issue
5/6.

Bengal Form No. 4502.

CONFID

Due Daily to the Dy. Commissioner of Police, D. S.

CALCU

From Inspector

of D. D. S. B. *Calcu*

Date and hour.	Diar

Very Secret.

(3)

Security Control Office,
3/1, Pretoria Street.

Calcutta, the 19 .

Memo. No. 16747 6/6/42.

(The secrecy of this interception may kindly be maintained.)

Interception by the Inland/~~Foreign~~ Mail of Bowbazar P.O.

the 4-5 of June 1942

From P. Krishnan, 95487 Sipoy 3/4 Gorilla Medy Brigade, Venkatagunichi, Pamboor Post, Rambad'dt South India

To ... The Secretary, J. N. A. Relief Committee, 101, Bow Bazar Street, Cal.

Language of letter ..... English.

Post Office of interception ..... Bowbazar

Date of letter ..... Nil

Name of officer who can prove the interception and ~~the fact that it has been photographed~~ ..... A.S.I. S. Ullah.

Whether photographed or not .....

Whether withheld or delivered ..... delivered

If delivered, whether copy kept or not ..... Exact Copy kept

Interception authorised *vide* Government Order No. 762P dt 24.1.42 21(1) D.J. Rules.

[P T. O.]

(44

the question of finding out residential accommodation for them will be difficult, so long as the Bombay I.T.A. Committee does not open any I.T.A. Camp. On the other hand the Bengal Committee have already got several Camps working. Sardarsaheb feels, therefore that if arrangements could be made with some of the Bengal textile mills for these 14 Cadets to receive training as apprentices, the problem of their residential accommodation will not be difficult for the Bengal ~~Committee~~ Committee. I shall be glad if you will kindly examine the matter in this light and let us know if arrangements for training could be made for the Cadets in any of the textile mills in Bengal.

An early reply will oblige

Yours sincerely,

Sd Suresh Desai

Submitted

B.K. Bhowmik

16

Bengal Form No. 4502.

CONFIDENTIAL DIARY.

Date _____

Hour of receipt by Dy. Commissioner.

D. D. _____
S. B.

Due Daily to the Dy. Commissioner of Police, D. D. / S. B.

CALCUTTA POLICE.

From Inspector _____

of D. D. / S. B. *Calcutta, dated* _____ *19*

Date and hour.	Diary.	Dy. Commissioner's Remarks and Orders.

AGJP—A 867—1944-45—3,200 4,80,000

(45

Exact Copy of a letter typed in English dated 29.5.46 bearing the illegible postal seal of issue, received at Bombay P.O. on 4.6.46.

From - Suresh Desai - Congress House
Bombay 4.

To - Secy. I.N.A. Inquiry & Relief Committee
13½ Bowbazar Street. Calcutta.

Dear friend,

Please refer to your letter dated the 15th May 1946, addressed to Shri S.A. Ayer, the Joint General Secretary of the All India I.N.A. Inquiry and Relief Committee, a copy of which was forwarded for information of Sardar Shri Patel. Sardar Saheb notes that 10 of the Tokyo Cadets desire to take training in the Textile-mills in Bombay as apprentices. He also notes that 4 more Cadets would also like to enter textile mills in Bombay if arrangements can not be made for them to take training in aeronautics. Sardar Saheb desires to point out that while it would not be difficult for us to arrange for the training with some of the textile mills in Bombay,

P.T.O.

Bengal Form No. 4502.

CONFIDENTIAL DIARY.

Date _____

Hour of receipt by Dy. Commr.

D. D. _____
S. B.

Due Daily to the Dy. Commissioner of Police, D. D. / S. B.

CALCUTTA POLICE.

From Inspector _____

of D. D. / S. B. *Calcutta, dated* _____ 19

Date and hour.	Diary.	Dy. Commissioner's Remarks and Orders.

AOJP—A 807—1944-45—3,200-4,80,000

Very Secret.

3 Copies
S.B.B.C. /46

Security Control Office,
3/1, Pretoria Street.

Calcutta, the 19 .

Memo. No. 16748
6/6/46.

(The secrecy of this interception may kindly be maintained.)

Interception by the Inland/Foreign Mail of Bombay
the 4th of June 19 46.

From Suresh Desai - Congress House Bombay 4.

To The Secy. All India Inquiry & Relief Committee 131 Bowbazar Street, Cal.

Language of letter..... English .....

Post Office of interception..... Bowbazar .....

Date of letter..... 29.5.46 .....

Name of officer who can prove the interception ~~and the~~ fact that it has been photographed.....

..... A.S.I. Salamatulla .....

Whether photographed or not..... X .....

Whether withheld or delivered..... Delivered .....

If delivered, whether copy kept or not..... Exact Copy kept

Interception authorised *vide* Government Order No.

8/6 7628 D 24.1.42 [P. T. O.]
21(1) D.J.R.

Copies forwarded to—

BGP-46/7-336A-2M

Bombay

Training of I.N.A. Cadets

Suresh Desai, Congress House, Bombay, Convener of I.N.A.R.C., Calcutta, Sardar Patel's desire to arrange for training and accommodation of 14 I.N.A. cadets in some Textile mill in Bengal. No. 1674 S/P 4872/46 (14) dtd 20/6/46

Bombay 5/7
WB - III SS. IV 46

Issue 6/6.

5/6

(48

Copy of an English letter dt 31-5-46 intercepted at Bowbazar P.O. on 5-6-46.

From M. Neelakandan Nair, Kizhakkumkara, Puthen Veedu, Elamkalam, Thozhathu Cherry, Parippally, P.O. Varkala - Travancore.

To, The President I.N.A. Relief Committee (Bengal) Guinea House, 131 Bowbazar St — Calcutta.

The Cover bears the postal seal of issue Parippally, Travancore State dt 31-5-46.

Copy

Jai Hind, dt 31-5-46.

It is now confirmed that my son N. Kuttappan Kurup, who was a member in the fighting forces of I. N. A. at Burma front met his heroic death due to enemy action.

one of his friends stated that he was with the 5-15. Guerella 3rd Battalion 'A' Company under the Command of Lt. Col. Saigal and Battalion Commander Palekiri Samy. He met his death near Akyab while the forces were severely fighting with the British.

It is a great loss to me. I am now old, 65 years of age and no ~~body~~ is left here to support me. As I hear that your Committee can do some help. I would be grateful if you are kind enough to do the needful at an early date..

Jai Hind.

Sdj- Illegible
(written in Malayalam language)

Submitted
Resinka.
A.S.I. S.B.
5-6-46.

Bengal Form No. 4502.

CONFIDENTIAL DIARY.

Date _____

Hour of receipt by Dy. Commr.

Due Daily to the Dy. Commissioner of Police, D. D. / S. B.

D. D. _____
S. B.

CALCUTTA POLICE.

From Inspector _____

of D. D. / S. B. *Calcutta, dated* _____ *19*

Date and hour.	Diary.	Dy. Commissioner's Remarks and Orders.

ACJP– A 867—1944-45—3,200-4,80,000

Very Secret.

S.B.B.L (3)

Security Control Office,
3/1, Pretoria Street.

Calcutta, the 5-6-1946.

Memo. No. 16820 SCO 7/6/46.

(The secrecy of this interception may kindly be maintained.)

Interception by the Inland/~~Foreign~~ Mail of Bowbazar P.O.

the 5th. of June. 1946.

From M. Neelakantan Nair, Kizhakkemkara, Puthen Veedu, Elamkulam, Thazhathu Cherry, Parippally, P.O. Varkala Travancore.

To The President I.N.A. Relief Committee 131 Bowbazar St. Calcutta.

Language of letter..... English.....

Post Office of interception..... Bowbazar P.O.

Date of letter..... 31-5-46.....

Name of officer who can prove the interception and the fact that it has been photographed A.S.I. P.C. Ghosal

.....

Whether photographed or not ✗.....

Whether withheld or delivered..... delivered

If delivered, whether copy kept or not Exact Copy Kept

Interception authorised *vide* Government Order No.

7628 D) 24-1-42

21(1) D.T. Rules.

[P. T. O.]

Copies forwarded to—

BGP-46/7-336A-2M

J. N. N- Travancore

[redacted] PH87/46(M)III

N. Neelakandan Nair
of Travancore informs J.N.H.
R.C., Calcutta about the
death of his son [redacted]
N. Kuttappan Karuk at
Akyab and asks for
help.

No. 16870/PH872/46(M)III dt 10/6/46
Madras States

Issue
7/6.

JHB
6/6

Rd/6

ACJP- A 867—1944-45—3,200-4,80,000

(2)

সবিনয় নিম্ন লিখিত Address অনুসারে আমার ছাত্রটির (১)
আহারাদির ব্যবস্থা করিবেন। এর ছাড়া প্রয়োজন মতো হাত খরচা
মাসান্তে চালানো নিবেন। এ ব্যতীত আমি যে সমস্ত নিয়মিত
খরচ- Pocket money, uniform Return ইত্যাদির জন্য
লেখা হলো। ইতি— "শুভ কামনা"

Home address

Anjaban Nessa
C/o Lutfar Rahman
vill - Ambar Nagar.
P.O. - Alinfur.
Dist. Noakhali.

I have the honour to be
Sir,
Your most obedient servant
Bayan Jaya.
S/o Shamsul Haq.
P.O. Bhadeswar.
Jute works union office.
Dt. Hooghly.

Copied by
D.D.
5.6.46.

3

Bengal Form No. 4502.

CONFIDENTIAL DIARY.

Date _____

Hour of receipt by Dy. Commr.

D. D. _____

S. B.

Due Daily to the Dy. Commissioner of Police, D. D. / S. B.

CALCUTTA POLICE.

From Inspector _____

of D. D. / S. B. *Calcutta, dated* _____ *19*

Date and hour.	Diary.	Dy. Commissioner's Remarks and Orders.

Exact Copy of the Bengali letter dt. 3.6.46. (52

From - S/Lt. Shamsul Haq.
Po. - Bhadreswar.
Jute workers' union office
Dt. Hooghly.

To - The Secretary,
I.N.A. Relief Committee
'Gaurea House'
131 Bow Bazar Street.
Calcutta.

'Jai Hind'

সবিনয় নিবেদন এই যে আমি ১৯৪৫ সালে ডিসেম্বর মাসে I.N.A. volunteer Corps এ যোগদান করি। ১৯৪৬ সালে volunteers এর সংখ্যা প্রায় ৭০০ জন। এদের বিভিন্ন রেজিমেন্টে বিভক্ত করে Training দেওয়া হয়। ১৯৪৬ সালে ফেব্রুয়ারি মাসে Richha হতে Bandel যাওয়ার পথে Bhadreswar এ আসি। সেখানে ডেরা করে ১ কিলোমিটার দূরে ময়দানে খড়ো ঘরে থাকতে হয়। মেঝেতে ঘাস বিছিয়ে শুতে হয়। Rain or Rice ডাক্তার এবং দূরবর্তী স্থানে নিয়ে Training দেওয়া সম্ভব হয়ে ওঠে। ঐ সময় সব কিছু নতুন হওয়ায় আমার বিধবা বৃদ্ধা মাতার একখানা letter পেয়েছি, যাতে তিনি লিখেছেন তিনি রোগে ভীষণ কষ্টে আছেন। আমার family তে মাত্র একমাত্র আমিই উপার্জনশীল লোক এই সময়ে বড় ছেলে। সেখানকার আবহাওয়া মন্দ। প্রচুর ম্যালেরিয়া। ঐ সময় প্রায় ৩০০ জনের মধ্যে ৩ জন মারা যায়। সেখানে কোন বিয়ে-থা নেই।

এতদ্ব্যতীত নিবেদন এই যে আমার আমার পরিবার-পরিজন অত্যন্ত অসহায় অবস্থায় আছে।

P.T.O.

Bengal Form No. 4502.

CONFIDENTIAL DIARY.

Date _____

Hour of receipt by Dy. Commr.

Due Daily to the Dy. Commissioner of Police, D. D. / S. B.

D. D. _____
S. B.

CALCUTTA POLICE.

From Inspector _____

of D. D. / S. B. *Calcutta, dated* _____ *19*

Date and hour.	Diary.	Dy. Commissioner's Remarks and Orders.

AGJP—A 867—1944-45—3,200-4,80,000

(2)

Continuing the writer says that yesterday he received a letter from his old widow mother intimating that she has been suffering from rheumatism.

The writer is the eldest son of his mother and only earning member of the family. The whole family is suffering terribly due to want of money.

Concluding the writer asks to send reply at the addressee address the following mother :-

Amjan Nessa.
C/o. Lutfar Rahman.
vill- Ambar Nagar.
P.O.- Alianpur.
Dt. Noakhali.

Submitted
Rudra
5/6/46.

2

Bengal Form No. 4502.

CONFIDENTIAL DIARY.

Date_____

Hour of receipt by Dy. Commr.

Due Daily to the Dy. Commissioner of Police, D. D. / S. B.

D. D. / S. B. _____

CALCUTTA POLICE.

From Inspector _____

of D. D. / S. B. *Calcutta, dated* _____ *19*

Date and hour.	Diary.	Dy. Commissioner's Remarks and Orders.

AGJP—A 867—1944-45—3,200-4,80,000

English Gist of a Bengali letter dt. 3.6.46, intercepted at Bowbazar P.O. on 5.6.46 from an incoming (54
mail, bearing the postal seal of missive illegible dt. 3.6.46

From - 2/Lt. S.Hamsul Haq.
Vill & P.O. - Bhadreswar.
Jute Workers' union office
Dt. Hooghly.

To - S.K. Sen Secretary
A.F.P.A. Relief Committee
'Guinea House'
131 Bow Bazar St. Calcutta.

English Gist of the Bengali letter

The writer Shamsul Haq is a 2nd Lt. He has been appointed a trainer of F.F.A. Volunteer Corps, Hooghly under A.M.A. Zaman, M.L.A. Since 1st of the last month. About 700 Volunteers are in number. The writer has to visit different training Centres thrice daily for the purpose. But Zaman Saheb, the writer adds - is now at his native home (Dacca) and he did not give a single file to the writer for expense. The writer has to go from Rishra to Bandel daily and he is staying at Bhadreswar at present. As he has no money with him, the writer is facing various difficulties.

P.T.O.

Bengal Form No. 4502.

CONFIDENTIAL DIARY.

Date _____

Hour of receipt by Dy. Commr.

Due Daily to the Dy. Commissioner of Police, D. D. / S. B.

D. D. _____
S. B.

CALCUTTA POLICE.

From Inspector _____

of D. D. / S. B. *Calcutta, dated* _____ *19*

Date and hour.	Diary.	Dy. Commissioner's Remarks and Orders.

ACJP—A 867—1944-45—3,200-4,80,000

Hooghli

D. N. A - Bhadreswar

Shamsul Haque.

2nd. Lt., D. N. A, Jute Workers' Union, Bhadreswar, informs D. N. A. R.C., Calcutta, about his appointment by D. N. A. Zaman, as a trainer of D. N. A. Volunteer Corps, Hooghli, about 700 strong. He got no money from Zaman and asks for help for his sick mother at Noakhali. 6/6/46

No. 16822/1487a/46/(1)/III dt. 6/6/46

Issue 7/6.

18 - SS. IV.

Initials 6/6

Very Secret.

Security Control Office,
3/1, Pretoria Street.

Calcutta, the 19 .

Memo. No. 16822

(The secrecy of this interception may kindly be maintained.)

Interception by the Inland/~~Foreign~~ Mail of Bow Bazar P.O.

the 5 th of May 1946.

From ..... 2/Lt. Shamsul Haq.
P.O.- Bhadreswar.
Jute Works' union office.

To ..... The Secretary, I. N. A. Relief Committee, Guinea House, 131, Bow Bazar St. Calcutta

Language of letter Bengali.

Post Office of interception Bow Bazar P.O.

Date of letter 3. 6. 46.

Name of officer who can prove the interception and the fact that it has been photographed .....
A.S.I. P. C. Ghosal.

Whether photographed or not .....

Whether withheld or delivered Delivered

If delivered, whether copy kept or not Exact Copy & Eng. Gist Kept.

Interception authorised *vide* Government Order No.

762 P. D/- 24. 1. 42
21(1) D. I. R.

[P. T. O.]

Copies forwarded to—

BGP-46/7-336A-2M

16789/PM872/46 M(III), 13/6/46

Re:- Ramesh Chandra Bhatt

AC2

Perusal of the paper below. The address of the individual has not been given and it is not possible to trace him. F.O.F.

AC2

Ref. See 1076.

12/6.

AC2

done pl see page below.

12/6

Q&S: 11.6.46.

AC2

Perusal ~~with~~ of References Sections note below ~~with reference~~ to your order above F.O.F.

12/6.

say in reply that in absence of his Cal- address no enquiry is possible.

AC2

Endorsement below for approval and Signature please

14/6.

Issue

14/6

14/6

No. _____ *dated* _____

To

_____

_____

ACJF—A 813—1942-43—8,20,000

Command for repatriation. Since our arrival 2 months and 10 days have elapsed and so far we have not the slightest knowledge as to the decision, if any, regarding us. If we are not repatriated to India the alternative is that we will be released here. If this happens, the situation of most of us will be very difficult since we have no kith and kin in Malaya. Considering the delay we are forced to come to the conclusion that the authorities are either indifferent regarding us or are intentionally delaying our repatriation with the excuse of "Transport difficulty". Though there may be some justification in this excuse. We feel that we have a right at least to know the length of our detention.

As this is not coming forth, we are forced to approach you for your advise and guidance. We are anxiously waiting for your speedy reply.

Jai Hind

(S/d) Basant Singh. 2/Lieut
I.N.A. Cop.
Black Camp.
Klang.

Attested:- S Bhattacharje 7/6

Bengal Form No. 4502.

CONFIDENTIAL DIARY.

Date _____

Hour of receipt by Dy. Commr.

Due Daily to the Dy. Commissioner of Police, D. D. / S. B.

D. D. _____
S. B.

CALCUTTA POLICE.

From Inspector _____

of D. D. / S. B. *Calcutta, dated* _____ *19*

Date and hour.	Diary.	Dy. Commissioner's Remarks and Orders.

ACJP—A 867—1941-45—3,200-4,80,000

(51)

Copy of an English letter (Regd. No. (R) Klnang 7007) of 24-5-46 (bearing the postal seal of issue - ~~Singapore~~ Singapore @ 29.5.46) from Basant Singh - 2/Lieft - Officer Commanding - I.N.A. Grp. Black Camp - Klnang Aerodrome - Klnang. to Shrie Sarat Chandra Bose - Indian National Congress - 1, Woodburn Park - Calcutta - intercepted at Elgin Rd. P.O. on the 7th June 1946.

Jai-Hind.

Klnang Aerodrome
Black Camp.
24th May 1946.

Shre. Sharat Chandra Bose

Subject: Information regarding the I.N.A. P.O.W's still under detention.

Sir,

On behalf of the 201 I.N.A. Personal (Civilian recruited) from different parts of East Asia) We beg to bring the following information to your notice.

Since the end of hostilities we had been kept under detention in different places in Singapur. Bnt two days previous to the arrival of Nehruji (14th March '46) we were seperated from the I.N.A. unit (recruited from the Indian Army) in Bidadary Camp, Singapore, under the pretext of repatriation to India via Port Sweeten Hom, and brought to our present abode.

On our arrival our strength was 309. After a months stay we were categorised as follows:

(1) Those who came to East Asia before 1938.
(11) Those who came after 1938.

Those coming under the first part were released in Malaya, the second group (201 in number) was kept under the assurance that our case world be forwarded to Malaya

P.T.O.

Bengal Form No. 4502.

CONFIDENTIAL DIARY.

Date _____

Hour of receipt by Dy. Commr.

Due Daily to the Dy. Commissioner of Police, D. D. / S. B.

D. D. _____
S. B.

CALCUTTA POLICE.

From Inspector _____

of D. D. / S. B. *Calcutta, dated* _____ *19*

Date and hour.	Diary.	Dy. Commissioner's Remarks and Orders.

ACJP—A 867—1944-45—3,200-4,80,000

y Secret.

S.B.L
3

Security Control Office,
3/1, Pretoria Street.

R/No 17020
Dated 10/6/46

Calcutta, the 19 .56

Memo. No.

(The secrecy of this interception may kindly be maintained.)

Interception by the Inland/Foreign Mail of Elgin Rd. P.O
the 7th of June 1946.

From Basant Singh - 2/Lieft
Officer Commanding -
I.N.A. Grp - Black Camp.

To ... Ichang Aerochrome - Ichang
✓ Sarat Chandra Bose
Woodburn Park - Cal.

Language of letter... Eng.

Post Office of interception... Elgin Rd. P.O.

Date of letter... 24-5-46...

Name of officer who can prove the interception and the fact that it has been photographed...
... A/C - S. Chakravarty

Whether photographed or not... Yes
Whether withheld or delivered... With original.

If delivered, whether copy kept or not... Exact Copy kept

Interception authorised *vide* Government Order No.
262 P dt 24-1-42 [P. T. O.]
21(1) 20. Rules.

Copies forwarded to—

59

M 872/46 (M) III

I. N. A. Singapore.

Basant Sing, 2nd Lt.,
Black Camp, Kluang,
(Singapore) writes to
Sarat Bose about
repatriation to India
men still under detention

No. 17020/M 872/46(M) III dt. 14/6/46

Dir I B (J)

Malaya

Issue
19/6.

8/6

...Commissioner of Police, D. D. / S. B.

D. D. / S. B. _____

CALCUTTA POLICE.

...pector_____

of D. D. / S. B. Calcutta, dated _____ 19

Diary.	Dy. Commissioner's Remarks and Orders.

EE

(5)

(60

Qualifications :-

I was a Senior B.Sc Student having passed in Botany, Zoology and English, I was to appear in Chemistry only in 1941- when the war in the East broke out. I was a Student of Judson College, university of Rangoon. Finally I request you once again to consider my case sympathetically and favour me with an early reply.

Long live Netaji.

Yours in national Service.

R. N. Sharma

Subject Head.

S. N. Roy

7.6.46.

Bengal Form No. 4502.

CONFIDENTIAL DIARY.

Date _____

Hour of receipt by Dy. Commr.

Due Daily to the Dy. Commissioner of Police, D. D. / S. B.

D. D. _____
S. B.

CALCUTTA POLICE.

From Inspector _____

of D. D. / S. B. *Calcutta, dated* _____ *19*

Date and hour.	Diary.	Dy. Commissioner's Remarks and Orders.

ACJP—A 867—1944-45—3,200-4,80,000

would do all possible to help me discarding myself for some greater cause. There is no other leader, who would help I. N. A. men at present. At present the authorities look down upon us and no facilities are given. Hence since the Congress is in power I am sure I won't be disappointed. For that matter I am ready to deposit Rs 15,000 in the Bank before I start off to that ~~Country~~ Country. My father an old retired medical man is ready to furnish any security the British Government deems necessary.

I tried to get a seat through the Burma Government but unfortunately I failed. All the seats will be given to the Burmans only. Now I being an Indian and I. N. A. Soldier look forward to your help. This is the final attempt that is made - failure of this means failure of my whole life. I hope you and the Committee would realize my difficulties and hinderances placed in my ways.

I hope I would be favoured with an early reply.

Following are the particulars concerning myself - which will be useful for the purpose of admission to the medical College.

Name — R. N. Sharma.

Age — 25 years.

(P. T. O.)

14

Bengal Form No. 4502.

CONFIDENTIAL DIARY.

Date _____

Hour of receipt by Dy. Commr.

Due Daily to the Dy. Commissioner of Police, D. D. / S. B.

D. D. _____
S. B.

CALCUTTA POLICE.

From Inspector _____

of D. D. / S. B. *Calcutta, dated* _____ *19*

Date and hour.	Diary.	Dy. Commissioner's Remarks and Orders.

ACJP—A 867—1944-45—3,200-4,80,000

at means wastage of another year for me. As it is I have lost more than four good years of my studies — though I am proud that I took part in the struggle for India's liberation. Now since I have decided to become a perfect medical man to be useful man for the coming Indian National Government I request you to put my case for the Committee and reserve one seat for me in any ~~one~~ of the medical colleges in Bombay. If a choice is given to me I would like to be the Student of Bombay university first and than Madras or Bangalore.

Since the day the Congress Ministry has taken up the office, I am very hopeful. I look forward to these National Servants to help me out and relieve me of the anxiety that confronts me at present. My whole future depends upon the Committee, for which I shall be highly obliged. I offer my unconditional service to the National Govt. after my education. I look forward to the day when I shall be a servant of that Government in bringing the National Health of India to the highest level.

Furthermore I would request you to reserve a seat in the United Kingdom for the medical studies. I am sure the Congress being in power and leader of I. N. A. men at present —

Bengal Form No. 4502.

CONFIDENTIAL DIARY.

Date _____

Hour of receipt by Dy. Commr.

D. D. _____
S. B.

Due Daily to the Dy. Commissioner of Police, D. D. / S. B.

CALCUTTA POLICE.

From Inspector _____

of D. D. / S. B. *Calcutta, dated* _____ *19*

Date and hour.	Diary.	Dy. Commissioner's Remarks and Orders.

ACJP—A 867—1944-45—3,200-4,80,000

Contd.- (2)

(6)

The Secretary

Bengal I. N. A Inquiry & Relief Committee

131. Bowbazar Street. Calcutta

Exact Copy of an enclosure

330/46.

Copy :-

From: R. N. Sharma. Lt. I. N. A.

c/o Mr. B. C. Mehta.

86, Pagoda Road (Opp. Jubilee Hall),

Rangoon.

To: The Secretary, I. N. A. Relief & Enquiry Comtt.

Bombay.

Jai Hind.

With due respect I wish to place a few points concerning myself for your Sympathetic Consideration and early reply.

I was an officer in the Indian National Army under the leadership of His Excellency Netaji. I passed out my officer training Course from Rangoon and was commissioned by Netaji himself in 1944 the year when the I. N. A. was at its height of glory at Imphal. Eventually I was arrested and kept in Jail, from which I came out a few months back. Since then I had been trying my best to get a seat in a medical college in India. unfortunately I am disappointed by all the universities since I donot belong to their university universities.

Moreover there is no possibility for the medical college to be reopened in Burma. (P. T. O.)

Bengal Form No. 4502.

CONFIDENTIAL DIARY.

Date _____

Hour of receipt by Dy. Commr.

Due Daily to the Dy. Commissioner of Police, D. D. / S. B.

D. D. _____
S. B.

CALCUTTA POLICE.

From Inspector _____

of D. D. / S. B. *Calcutta, dated* _____ *19*

Date and hour.	Diary.	Dy. Commissioner's Remarks and Orders.

ACJP—A 867—1944-45—3,200-4,80,000

(Typed)

Exact Copy of an English letter, dt 1st June 1946 with an enclosure in English, intercepted at Bowbazar P.O. on 7.6.46 bearing the postal seal of cosne "Grant Road ~~P.O.~~ Bombay 4 5th June '46"

From: Suresh Desai
All India I.N.A. Inquiry & Relief Committee
Congress House. Bombay 4.

To The Secretary
Bengal I.N.A. Inquiry & Relief Committee
131. Bowbazar Street. Calcutta.

Exact Copy of the letter:

Chairman: / Sardar Vallabhbhai Patel.

Printed letterhead:—
All India I.N.A. Inquiry and Relief Committee.
Tel { Congress / 46380
Congress House.
Bombay 4
1st June 1946.

Ref No 330/46.

Dear Friend.

I am enclosing herewith a copy of a letter received from Lt R.N. Sharma of the I.N.A. As you will notice, Lt Sharma was a B.Sc., student and gave up his studies to join the I.N.A. He now desires admission in a medical college in India as in Rangoon no facilities for the same are available. I placed the letter before Sardar Shri Patel and he feels that if the Bengal Committee can find out accomodation for him in a medical college at Calcutta he will not have to travel all the way from Rangoon to Bombay. I shall be glad if you will kindly look into the matter and do the ~~nedful~~ needful. Kindly let us know the action you have taken in the matter at your earliest convenience.

Yours Sincerely.
Sd/- Suresh Desai

P.T.O. Encl: 1 Copy.

Bengal Form No. 4502.

CONFIDENTIAL DIARY.

Date _____

Hour of receipt by Dy. Commr.

Due Daily to the Dy. Commissioner of Police, D. D. / S. B.

D. D. _____
S. B.

CALCUTTA POLICE.

From Inspector _____

of D. D. / S. B. *Calcutta, dated* _____ *19*

Date and hour.	Diary.	Dy. Commissioner's Remarks and Orders.

AGJP—A 867—1944-45—3,300-4,80,000

R/No. 17021
Dated 10/6

very Secret.

Security Control Office,
3/1, Pretoria Street.

S.B. B.L.

(3) Calcutta, the 7.6 1946

Memo. No.

(The secrecy of this interception may kindly be maintained.)

Interception by the Inland/Foreign Mail of Bombazar

the 7th of June 1946.

From Suresh Desai
All India I.N.A. Inquiry &
Congress Home Relief Committee
Bombay.

To The Secretary Bengal I.N.A.
Inquiry & Relief Committee
131 Bowbazar St. Cal.

Language of letter Eng.

Post Office of interception Bowbazar cal.

Date of letter 1st June '46

Name of officer who can prove the interception and the fact that it has been photographed

A.S.I. P.C. Ghosal

Whether photographed or not

Whether withheld or delivered delivered

If delivered, whether copy kept or not Copy.

Interception authorised *vide* Government Order No.

762 P & 24.1.42
21(1) D.G.R.

[P. T. O.]

Copies forwarded to

BGP-46I7-336A-2M

Bombay

~~Delhi~~

I. N. A. Enquiry Committee

PM572/46M(III)

Ganesh Deshai of
the above Med Committee
sends to I. N. A. H.Q., Calcutta,
a petition of Lt. R. N. Sharma
of Rangoon for getting
Sharma admitted
into a Medical College
in Calcutta.

No. 17021/PM572/46M(III) dt 4/6/46.

Burma C1D

Issue
10/6.

8/6

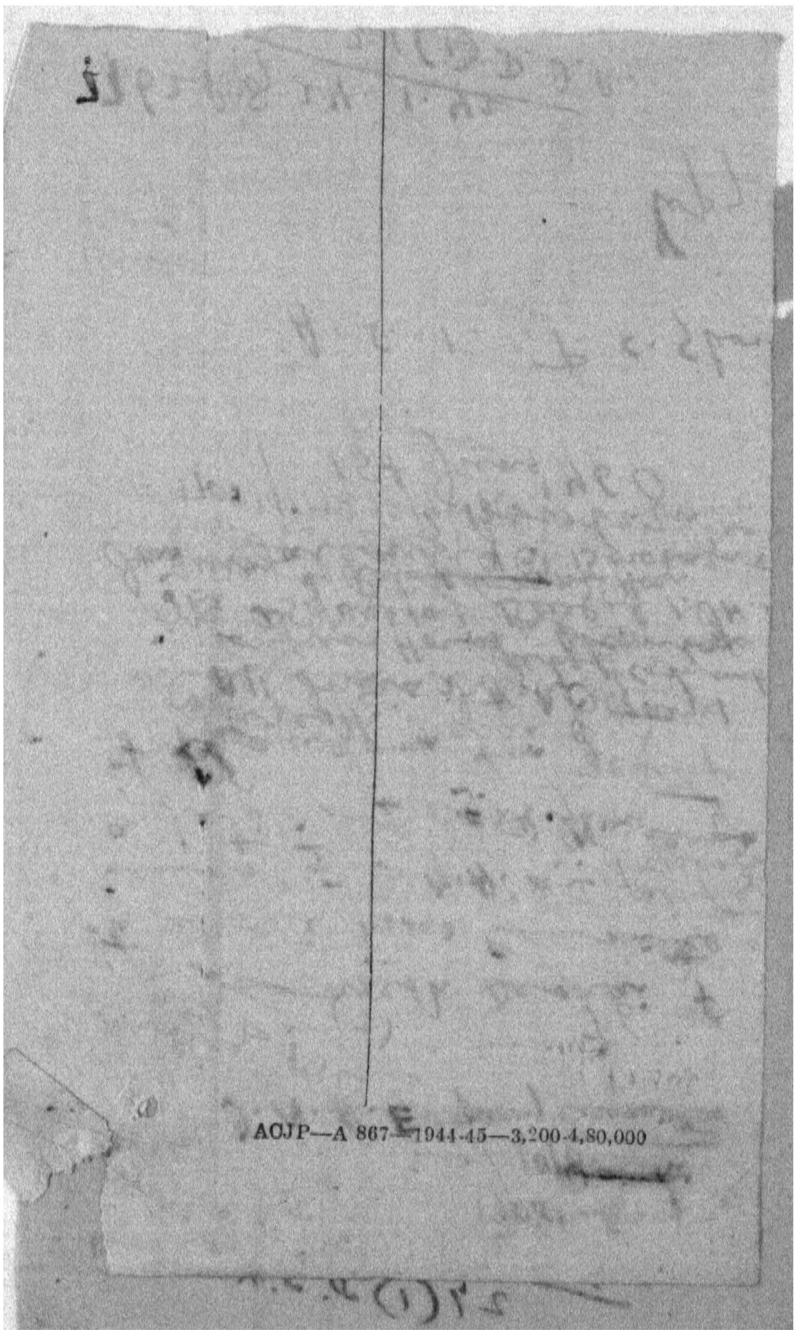

AOJP—A 867—1944-45—3,200-4,80,000

True Copy of an English letter
dt 1.6.46 bearing the Postal Seal
of issue & date "illegible" from
K.R. Sethi, Po Bhatti Bhango, Dist.
Lyallpur Punjab to The Secy.
The INA Relief Committee, Gl - intercepted
at Bombay Po on 7.6.46.

Dear Sir,

Jai Hind. I was brought to Calcutta from Rangoon as a Lieutenant of the Indian National Army on the 18th April 46. I was offered a job by the INA Relief Committee Calcutta but I was too weak to work at that time. Now I have recouped my health and find myself badly in need for some job, as five or six members of the family are dependent on me for their living. I passed Matriculation Examination in 1938 and had been working in the Publicity Dept of Indian Independence (?) League. Bangkok prior to my joining the INA.

I will be very thankful if you kindly arrange some job for me and inform me at your earliest convenience.

Yours faithfully,
Sd/- K R Sethi
Po Bhatti Bhango
Dist. Lyallpur (Punjab)

Dt. 1st June '46

7/6

217

Bengal Form No. 4502.

CONFIDENTIAL DIARY.

Date _____

Hour of receipt by Dy. Commr.
D. D. _____
S. B.

Due Daily to the Dy. Commissioner of Police, D. D. / S. B.

CALCUTTA POLICE.

From Inspector _____

of D. D. / S. B. *Calcutta, dated* _____ 19

Date and hour.	Diary.	Dy. Commissioner's Remarks and Orders.

ACTP—A 877—1944-45—3,200-4,80,000

PM872/46(M)III

I.N.A - Punjab.

Asks for a job

No. 17026/PM872/46(M)III dt 14/6/46

Punjab 85

Issue
1946.

Very Secret.

Security Control Office,
3/1, Pretoria Street.

Calcutta, the 19 .

Memo. No. 17026

(The secrecy of this interception may kindly be maintained.)

Interception by the Inland/Foreign Mail of

the 7. 6. of 46 19 .

From K. P. Sethi

To The Secy. INA Relief Committee Penang

Language of letter English

Post Office of interception Penang

Date of letter 1.6.46

Name of officer who can prove the interception and the fact that it has been photographed

Whether photographed or not

Whether withheld or delivered Delivered

If delivered, whether copy kept or not Copy kept

Interception authorised *vide* Government Order No.

762 P. dt 24.1.46 [P. T. O.]

Copies forwarded to—

BGP-46J7-336A-2M

(2)

(10)

N.B. One addressed Postcard (Blank) is enclosed with the letter.

Addressed to

Basewar
c/o
D. N. Sahaya Esqr.
Bhattacharya Road.
Patna.
E.I.Ry.

Submitted
D.N.Da
8/6/46

42

Bengal Form No. 4502.

CONFIDENTIAL DIARY.

Date _____

Hour of receipt by Dy. Commnr.

Due Daily to the Dy. Commissioner of Police, D. D. / S. B.

D. D. _____
S. B.

CALCUTTA POLICE.

From Inspector _____

of D. D. / S. B. *Calcutta, dated* _____ *19*

Date and hour.	Diary.	Dy. Commissioner's Remarks and Orders.

Exact Copy of an English letter dt. 6.6.46 intercepted at Bowbazar P.O. on 8.6.46 from an incoming mail, bearing the postal seal of issue - Patna dt. illegible. (71.

From - Baleshwar Prasad.
c/o. Dr. Sahaya Esqr.
Bhattacharya Road, Patna.

To - Amiya Nath Bose Esqr.
In-Charge
I.N.A. Relief Camp.
Guinea House.
Bow Bazar, Calcutta.

Exact Copy of the letter (written in English) :-

B

c/o. D.N. Sahaya Esqr,
Bhattacharya Road
Patna.
6. 6. 46.

Dear Mr. Bose,

I shall feel greatly obliged if you would kindly intimate to me the whereabouts of Sri Sukumar Sen Gupta from Burma who has been recently released by the Bengal government. Mr. Gupta had been taken into custody in connection with his activities in East Asia in the Indian Independence League.

I hope you will be able to get in touch with him and let me know where is he staying here and what is his programme. He is a colleague of mine in Burma and I am very anxious to meet him.

I enclose a post card for reply to me.

Thanking you for the trouble I am putting you to

P.T.O

Yours truly
Sd/- Baleshwar Prasad.

Bengal Form No. 4502.

43

CONFIDENTIAL DIARY.

Date _____

Hour of receipt by Dy. Commr.

D. D. _____
S. B.

Due Daily to the Dy. Commissioner of Police, D. D. / S. B.

CALCUTTA POLICE.

From Inspector _____

of D. D. / S. B. *Calcutta, dated* _____ 19

Date and hour.	Diary.	Dy. Commissioner's Remarks and Orders.

ACJP—A/550—1942-43—2,500-3,75,000

(2)

The money collected so, would be directed to your Committee very sharp. So I shall be very glad if you very kindly arrange to send Receipt books of I.N.A. Relief fund. If it is available to send which please direct which to R.K. Maipak Sana the Secy. of the Committee Singjamei Bazar Imphal. Please arrange which very sharp. Jai Hind.

Yours Imphal
4.6.46 } Sd/- Dk. Angom Singh
Slave & Secy.
Imphal Go
Manipur State

Submitted
R.N.D.
8/6/46

Bengal Form No. 4502.

40

CONFIDENTIAL DIARY.

Date _____

Hour of receipt by Dy. Commr.

D. D.
S. B. _____

Due Daily to the Dy. Commissioner of Police, D. D. / S. B.

CALCUTTA POLICE.

From Inspector _____

of D. D. / S. B. *Calcutta, dated* _____ *19*

Date and hour.	Diary.	Dy. Commissioner's Remarks and Orders.

Very Secret.

3 Copies 17118

Security Control Office,
3/1, Pretoria Street.

S.B.Bd. (W.)

Calcutta, the 19 .

Memo. No.

(The secrecy of this interception may kindly be maintained.)

Interception by the Inland/~~Foreign~~ Mail of Bow Bazar P.O.

the 8th of June 1946.

From ..... Baleshwar Prasad.
c/o. D. K. Sahaya Esqr. Bhattacharya Rd, Patna.

To ..... Amiya Nath Bose Esqr. In-Charge I.N.A. Relief Camp. Guinea House. Calcutta.

Language of letter..English.....

Post Office of interception..Bow Bazar P.O.....

Date of letter..6.6.46.....

Name of officer who can prove the interception and the fact that it has been photographed.....

in.....A.S.I. P.C. Ghosal.....

Whether photographed or not..Y.....

Whether withheld or delivered..Delivered.....

If delivered, whether copy kept or not..Exact Copy Kept.

Interception authorised *vide* Government Order No.

762 P dy. 24.1.42 [P. T. O.]
21(1) D.I. Rules.

Copies forwarded to—

BGP-46I7-336A-2M

I. N. A. - Patna. (13)

Baleswar Prosad of I. N. A., Patna, writes to Anuja Basa, I. N. A. R.C., Calcutta, enquiring about whereabouts of one Sukumar Sen Gupta, who was a colleague of Rameswar Prosad in Burma.

No. 17118/Pol 832/46(1) III dt 15/6
Behar & O

Issued 17/6.

10/6

Exact Copy of an English Letter dt. 4.6.46 intercepted (15)
at Bowbazar P.O. on 8.6.46 from an incoming
mail bearing the postal seal of issue —

From:- H. Angou. Singh
S/late to Netaji, Singjamei
Thoxchom Leikai
Imphal P.O.
Manipur State.

To:- The Capt Rajbir Negi
1st Asst Secty of I.N.A. Relief
Committee
Guinea House
131, Bowbazar Street, Calcutta.

Exact Copy of the letter (written in English) :-

Jai Hind

My dear Capt Rajbir, of I.N.A Relief
Committee, Bengal.

Having heard your welfare from my dear Inabot singh I.N.A, I am indeed very glad. And for my life I can never forget my Netaji and hoping that you very kindly take me for one of you all Netaji's servants, and look to all my (1) Shri Jatra Singh (2) Inabot Singh & (3) Jitgeswar Singh of I.N.A as long as you accompanied with them.

We herewith resolved to Collect some I.N.A. Relief fund connected with Calcutta I.N.A. Relief fund, from Local Publics (?) of Manipur State, to show the respect to Netaji's Revolutionary. So for this purpose we formed one I.N.A. Relief Committee on 2/6/46. of the local place as a branch office to the Head Office of Calcutta.

P.T.O.

Bengal Form No. 4502.

CONFIDENTIAL DIARY.

Date _____

Hour of receipt by Dy. Commr.

D. D. _____
S. B.

Due Daily to the Dy. Commissioner of Police, D. D. / S. B.

CALCUTTA POLICE.

From Inspector _____

of D. D. / S. B. *Calcutta, dated* _____ *19*

Date and hour.	Diary.	Dy. Commissioner's Remarks and Orders.

AGJP—A 807—1944-45—3,200 4,80,000

Very Secret. 3 Copies

Security Control Office,
3/1, Pretoria Street.

SABL

Calcutta, the 19 .

Memo. No.

(The secrecy of this interception may kindly be maintained.)

Interception by the Inland/Foreign Mail of Bow Bazar P.O.
the 8th of June 1946.

From Th. Angou Singh
Shoe to Netaji, Singapore.

To Thokchom Leikai
Imphal P.O.
The Capt. Reibi Jr. Manipur State
Asst Secy of the Netaji Relief
Committee
Imphal. Manipur.

Language of letter English.

Post Office of interception Bow bazar P.O.

Date of letter 4.6.46.

Name of officer who can prove the interception and the fact that it has been photographed

A21 PC Ghoal

Whether photographed or not ✓

Whether withheld or delivered Delivered.

If delivered, whether copy kept or not Exact Copy Kept

Interception authorised *vide* Government Order No.

762 P.D. 24.1.42 [P. T. O.]

21(1) D.1.2

Copies forwarded to—

BGP-46/7-336A-2M

Pm 87/46(N)III

I. N. A. – Imphal.

The writer Anjon Singh, Imphal, informs I. N. A. R. C., Calcutta, about formation of I. N. A. Relief Committee at Imphal and asks for receipt books for collection of money.

No. 17119/Pm 87/46(N)III dt 1/6.

1 Assam SB

Issue 7/6.

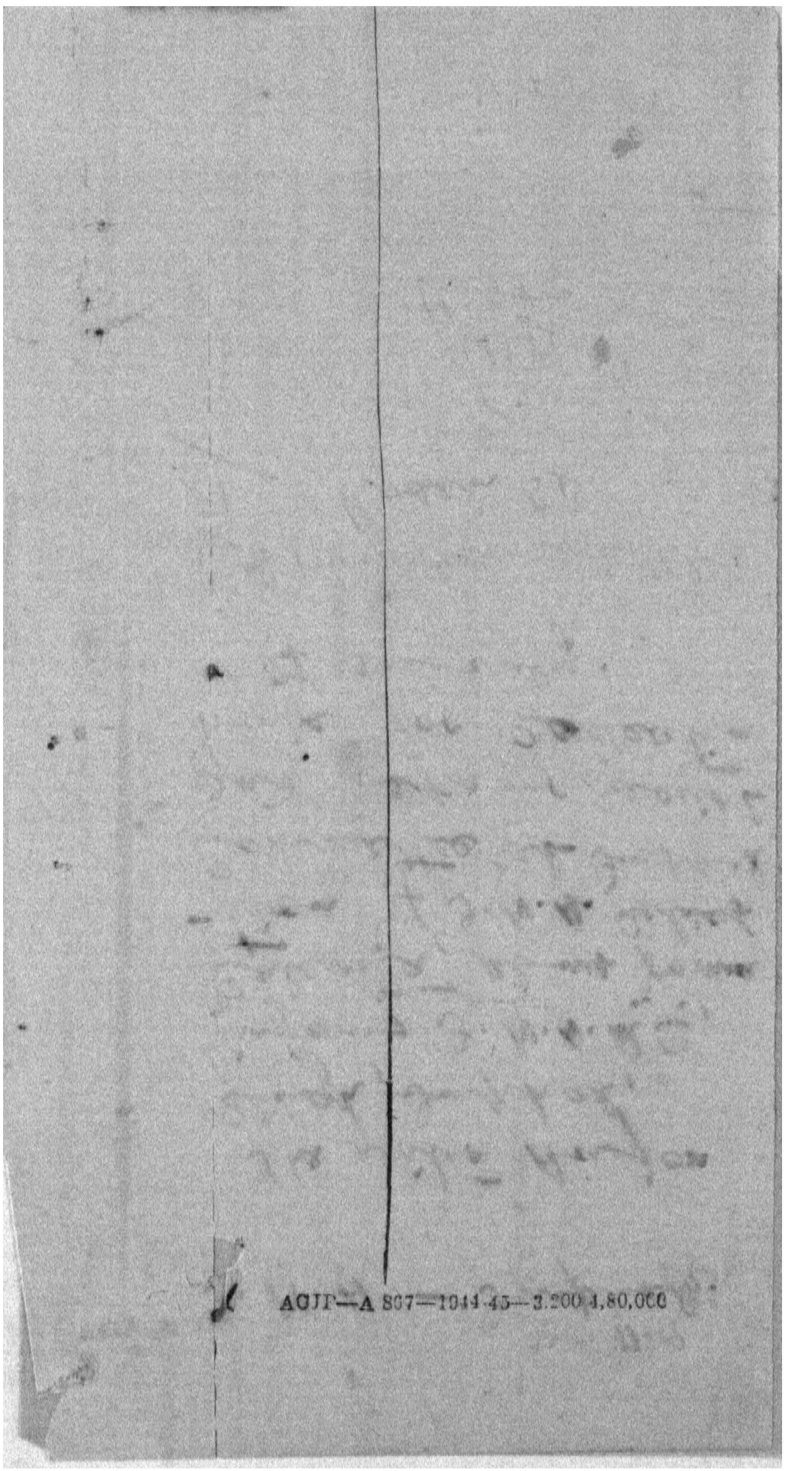

AGIP—A 807—1944-45—3.200 4,80,000

as there is none more anxious to know all about him.

May I have the pleasure to know that I may be ~~a~~ of any Service to you although I am little bit far away from you.

Wishing you health and with best and Sincere feelings of regards from.

very respectfully yours

Sd/- M. S. Sharma.

Submitted.

Sd/-

9.6.46

Bengal Form No. 4502.

CONFIDENTIAL DIARY.

Date _____

Hour of receipt by Dy. Commr.

Due Daily to the Dy. Commissioner of Police, D. D. / S. B.

D. D. _____
S. B.

CALCUTTA POLICE.

From Inspector _____

of D. D. / S. B. *Calcutta, dated* _____ *19*

Date and hour.	Diary.	Dy. Commissioner's Remarks and Orders.

ACJP—A 867—1944-45—3,200-4,80,000

(79)

(typed)

Exact Copy of an English letter dt 4th June '46,
intercepted at Bowbazar P.O. on 9th June '46
bearing the postal seal of issue "Kalba Debi
Road P.O. dt 4th June '46.

From: M. S. Sharma.
Gordhandas Baldev Das & Sons.
195 Kalbadevi Road. Bombay 2.

To: Omiya Nath Bose Esqr.
I. N. A. Relief Committee
131. Bowbazar Street. Calcutta.

Exact Copy of the letter

Printed letterhead:—
Gordhandas Baldev Das & Sons.
195, Kalbadevi Road. Bombay 2.

4th June 1946

Omiya Nath Bose Esqr.
I. N. A. Relief Committee.
131. Bowbazar Street. Calcutta.

Dear Mr. Bose.

If you may not take it amiss may I have the courage to approach you with a keen desire to address a few lines as under:

May I avail myself of this early opportunity to inform that so far as you know that I am the first man from S. S. Jala Durga ship with I. N. A. persons. I am far more anxious to know whether Mr. K. N. Hakimjee who was once in charge of Publicity Department in Rangkok (Siam) or whether is at present staying in Calcutta and I shall be too much pleased if you will please drop me a line as to his present whereabouts

(P. T. O.)

9

Bengal Form No. 4502.

CONFIDENTIAL DIARY.

Date _____

Hour of receipt by Dy. Commr.

Due Daily to the Dy. Commissioner of Police, D. B. S. B.

D. D. _____
S. B.

CALCUTTA POLICE.

From Inspector _____

of D. D. / S. B. *Calcutta, dated* _____ *19*

Date and hour.	Diary.	Dy. Commissioner's Remarks and Orders.

ACJP—A 867—1944-45—3,200-4,80,000

Very Secret.

17120
11/6/46.

S.B.BL (3)

Security Control Office,
3/1, Pretoria Street.

Calcutta, the 9. 6. 1946

Memo. No.

(The secrecy of this interception may kindly be maintained.)

Interception by the Inland/Foreign Mail of Bowbazar.

the 9th of June 1946.

From M. S. Sharma
Gordhandas Baldev Das & Sons
195. Kalbadevi Road. Bombay 2.

To Omiya Nath Bose Esqr.
I. N. A. Defence Committee.
131. Bowbazar Street. Calcutta.

Language of letter English.

Post Office of interception Bowbazar

Date of letter 4th June 46.

Name of officer who can prove the interception and the fact that it has been photographed

A. S. I. S. Ullah

14/6/46

Whether photographed or not

Whether withheld or delivered Delivered

If delivered, whether copy kept or not Copy Kept

Interception authorised *vide* Government Order No.

762 PG 24. 1. 42 [P. T. O.]
21(1) D. S. R

Copies forwarded to—

BGP-4617-336A-2M

Bombay

D. N. A. Bombay

(81)

PM872/46(M) III

M.S. Sharma of
Bombay writes to
Anuja Basu, D.N.A.
Rc., Calcutta, enquiring
about whereabouts
of K. N. Hakimjee.
Who was in the D. N. A.
Publicity Dept. in Bangkok
No. 17120/PM872/46(M) III dt 15/6
Bombay SD

15/6

Issue
1/6.

(82

Exact Copy of an English letter dated the 5th June '46, bearing the postal mark of Chaldni Chauk (~~Cuttack~~) 7.6.46. intercepted at Bombay P.O. on 9.6.46.

From - B. M. Pattanayak - Lt. Col. General Secy. Orissa I.N.A. Relief Fund and Enquiry Committee. Cuttack.

To - The Gen. Secy. Bengal I.N.A. Relief and Enquiry Committee. Calcutta.

Jai Hind.

This is to say request you to send your Scheme of resettlement, propaganda and publicity leaflets that has been prepared by your office. Myself and one Lt. Sendal want to meet you at Calcutta to discuss various Schemes and allied matters in relation to I.N.A. particularly for Orissa. Would you please fix up the time and place and write to us beforehand so as to enable us to reach there in time.

Thanking you.

Jai Hind

(Sd.) B.M. Pattanayak
Lt. Col.
General Secretary.

Submitted

Bengal Form No. 4502.

CONFIDENTIAL DIARY.

Date _____

Hour of receipt by Dy. Commr.

D. D. _____
S. B.

Due Daily to the Dy. Commissioner of Police, D. D. / S. B.

CALCUTTA POLICE.

From Inspector _____

of D. D. / S. B. *Calcutta, dated* _____ *19*

Date and hour.	Diary.	Dy. Commissioner's Remarks and Orders.

AOJF—A 867—1944-45—3,200-4,80,000

Secre

D. N. A. - Cuttack

B. M. Dattanayak of
D. N. D. R.C., Cuttack,
wants to meet
Anuja Basu for a
discussion about
Schemes for D. N. D.
men's re-Settlement
in Orissa

No. 17121/Pm 872/46(n)III dt 15/12

1 1B — Sec IV

2 Orissa SB

3

Issue
12/6.

DENTIAL DIARY.

Date _____

Hour of receipt by Dy. Commr.

. D. D. D. D. _____
B. S. B.

JTTA POLICE.

_____

utta, dated _____ *19*

ary.	Dy. Commissioner's Remarks and Orders.

~~Secret.~~

17121

11/6 Security Control Office,
3/1, Pretoria Street.

Calcutta, the 19 .

Memo. No.

(The secrecy of this interception may kindly be maintained.)

Interception by the Inland/~~Foreign~~ Mail of Bowbazar

the 9th of June 1946

From B. M. Pattanayak - Genl. Secy. INA. Relief fund & Enquiry Committee. Cuttack

To The Genl. Secy. Bengal INA Relief and Enquiry Committee. Calcutta

Language of letter..... English .....

Post Office of interception..... Bowbazar .....

Date of letter..... 5.6.46 .....

Name of officer who can prove the interception ~~and the fact that it has been photographed~~.....

ASI Salamatulla .....

Whether photographed or not..... X .....

Whether withheld or delivered..... Delivered .....

If delivered, whether copy kept or not..... Exact Copy Kept

Interception authorised *vide* Government Order No.

762 P 24.1.42 [P. T. O.]

21(1) B.R.

Copies forwarded to—

BGP-46/7-336A-2M

SHE WILL PROCEED THEREAFTER DAILY+
KAPADIA CARE KAPADIACO PRESIDENT DEFENCE
COMMITTEE+"

Nos five cases of Sri Bashir, Nazami, Habeeb, Petkay and Asaf are placed before Special Judge of Rangoon and they have been released on bail of Rs 2 each and have to appear before the Magistrate on 8th instant. Date of hearing of cases will be given on 8th instant. I shall let you know the date of hearing, so that you may arrange to come over here before the date of hearing.

As regards Mr. M.S. Bose, I have to inform you that he has been released on bail of Rs 20, only, and his case has been fixed for hearing on 17th instant and will proceed daily thereafter.

Please keep me informed of your movements.

Sincerely yours,

Sd. M.G. Kapadia

President, Dt. Defence Committee
(Burma)

Submitted
S. Sd Gordhanjee
15/6/46.

Bengal Form No. 4502.

CONFIDENTIAL DIARY.

Date _____

Hour of re eipt by Dy. Commr.

Due Daily to the Dy. Commissioner of Police, D. D. / S. B.

D. D. _____
S. B.

CALCUTTA POLICE.

From Inspector _____

of D. D. / S. B. *Calcutta, dated* _____ 19

Date and hour.	Diary.	Dy. Commissioner's Remarks and Orders.

AGJP—A 867—1944-45—3,200-4,80,000

(96

Copy of an English typed letter 7.6.46 written
copied at Elgin Road P.O. on 10.6.46

From :— M. G. Kapadia.
President, LNA Defence Committee
Burma.

To :— Saint Xavier Boys Camp
Elgin Road, Calcutta.

The cover bears the postal mark of issue dated
7.6.46.

Exact Copy.

TELEGRAMS :— KAPADIA CO. TELEPHONE :—
P.O. Box :

M. G. KAPADIA & Co.,
Hardware Merchants and Mill Store Suppliers
Agents :—
For quality and Economy
Insist on use of
[B.O.C.]
Lubricating Oil Greases
and be satisfied.
The Burmah Oil Co.,
(Burma Trading) Ltd.
Industrial Lubricating Oils, Fuels
& Greases.

Ref. No.

45. TSEEKAI MAUNG TAULAY ST.
Rangoon, ---- 7th June, 1946

My dear Saint Xavier Boys,

I telegraphed you as under :—

" BASHIR AND OTHER FOUR CASES BEFORE
SPECIAL JUDGE RANGOON FOR RETURN BAILABLE
WARRANT TWOTHOUSAND EACH ON EIGHT JUNE
WILL INFORM DATE HEARING DETAILS POSTPONE
STOP DOSHI RELEASED ON BAIL TWENTYTHOUSAND
SAND CASE COMING HEARING SEVENTEENTH

Bengal Form No. 4502.

CONFIDENTIAL DIARY.

Date _____

Hour of re eipt by Dy. Commr.

Due Daily to the Dy. Commissioner of Police, D. D. / S. B.

D. D. _____
S. B.

CALCUTTA POLICE.

From Inspector _____

of D. D. / S. B. *Calcutta, dated* _____ 19

Date and hour.	Diary.	Dy. Commissioner's Remarks and Orders.

AGJP—A 867—1944-45—3,200-4,80,000

Very Secret.

Security Control Office,
3/1, Pretoria Street.

Calcutta, the 19 .

Memo. No. 17271 12/6/46.

(The secrecy of this interception may kindly be maintained.)

Interception by the Inland/~~Foreign~~ Mail of Elgin Road P.O.

on the 10th day of June 1946.

From M. G. Kapadia, President,
I.N.A. Defence Committee (Burma)

To Sarat Chandra Bose, Esqr.
Elgin Road, Calcutta.

Language of letter English

Post Office of interception Elgin Road P.O.

Date of letter 7.6.46.

Name of officer who can prove the interception ~~and the fact that it has been photographed~~
D. D. S. Chakravarty.

Whether photographed or not Y

Whether withheld or delivered Delivered.

If delivered, whether copy kept or not Exact copy kept.

Interception authorised *vide* Government Order No.
Home Dept. 24.1.42
Secret. 21(1) 01. Pols.

[P T O.]

Copies forwarded to—

BGP-46/7-336A-2M

P. Jus 72/46(11)III 88

Burma

I. N. A. Defence Committee

M. G. Kapadia, I. N. A. Defence Committee, Burma, informs Sarat Bose about the cases of Dashi and 4 other I. N. A. men coming up for hearing before Special Tribunal. The dates will be communicated to Sarat Bose for his arrival in Burma

No. 17271/P/M 872/46(11) III dt 15/6/46.

1 Rangoon 1B

2 D/- 1B B 11/6

Issue 22/6.

Contd:-

& work for English Concerns as before for our subsistence? We Cannot stay idle. Like this indefinitly with the Police on our ~~trails~~ trails.

Jai Hind.

(s/d) C. P. N. Nair

Bengal Form No. 4502.

CONFIDENTIAL DIARY.

Date _____

Hour of receipt by Dy. Commr.

Due Daily to the Dy. Commissioner of Police, D. D. / S. B.

D. D. _____
S. B.

CALCUTTA POLICE.

From Inspector _____

of D. D. / S. B. *Calcutta, dated* _____ *19*

Date and hour.	Diary.	Dy. Commissioner's Remarks and Orders.

ACJP—A 867—1944-45—3,200-4,80,000

(91

Copy of an English letter dd 6-6-46
(bearing the postal seal of issue - Nemmara -
dd 7 Jun 46) from C. P. N. Nair - Poocket
House - Nemmara - Cochin State - to the
Secretary - I.N.A. Relief Committee (Bengal)
Guinea House - 131, Bowbazar St - Calcutta -
intercepted at Bowbazar P.O. on the 11th June
1946.

From C. P. N. Nair
Poocket House.
Nemmara, Cochin State.
June 6th, 1946.

The I.N.A. Relief Committee
Calcutta.

Jai Hind!

Ref. States 163 dd 4-3-46.

Soon after arriving here I had a Communication from a representative of Sardar Vallabhbhai Patel requesting me to meet him at a certain Station but though I went there twice on the appointed dates he failed to turn up and I haven't heard anything from anybody after that. For about 1½ months now I have been confined to bed with all sorts of complaints all the result of the hard life & strain of the last 4 years in East Asia. I am still very weak & under treatment.

We, who joined the departments of the Provisional Govt. of Azad Hind did so on our own free will & choice being inspired by the personality & speeches of our Netaji and as such we sacrificed all our belongings. When we arrived home we came without anything. But back home we are faced with domestic problems.

P. T. O.

Bengal Form No. 4502.

CONFIDENTIAL DIARY.

Date _____

Hour of receipt by Dy. Commr.

Due Daily to the Dy. Commissioner of Police, D. D. / S. B.

D. D. _____
S. B.

CALCUTTA POLICE.

From Inspector _____

of D. D. / S. B. *Calcutta, dated* _____ *19*

Date and hour.	Diary.	Dy. Commissioner's Remarks and Orders.

AOJP—A 867—1944-45—3,200-4,80,000

Very Secret.

S.B.B.L. 3

N. I. C. Dy. 12.6.46.

17363

14/6.

Security Control Office,
3/1, Pretoria Street.

Calcutta, the 19 .

Memo. No.

(The secrecy of this interception may kindly be maintained.)

Interception by the Inland (Foreign Mail of Bowbazar P.O.
the 11th of June 1946.

From C.P.N. Nair -
Poockot House - Nemmara
Cochin State

To The Secretary -
I.N.A. Relief Committee (Bengal)
Guinea House - 131, Bowbazar St. - Calcutta

Language of letter..... English.

Post Office of interception..... Bowbazar P.O.

Date of letter..... 6-6-46.

Name of officer who can prove the interception and the fact that it has been photographed.....
..... Asi - P.C. Ghosal .....

Whether photographed or not.....

Whether withheld or delivered..... Delivered

If delivered, whether copy kept or not. Exact Copy kept.

Interception authorised *vide* Government Order No.

762 P D 24-1-42 [P. T. O.]
21 (1) of M. Rules.

Copies forwarded to—

BGP-46/7-336A-2M

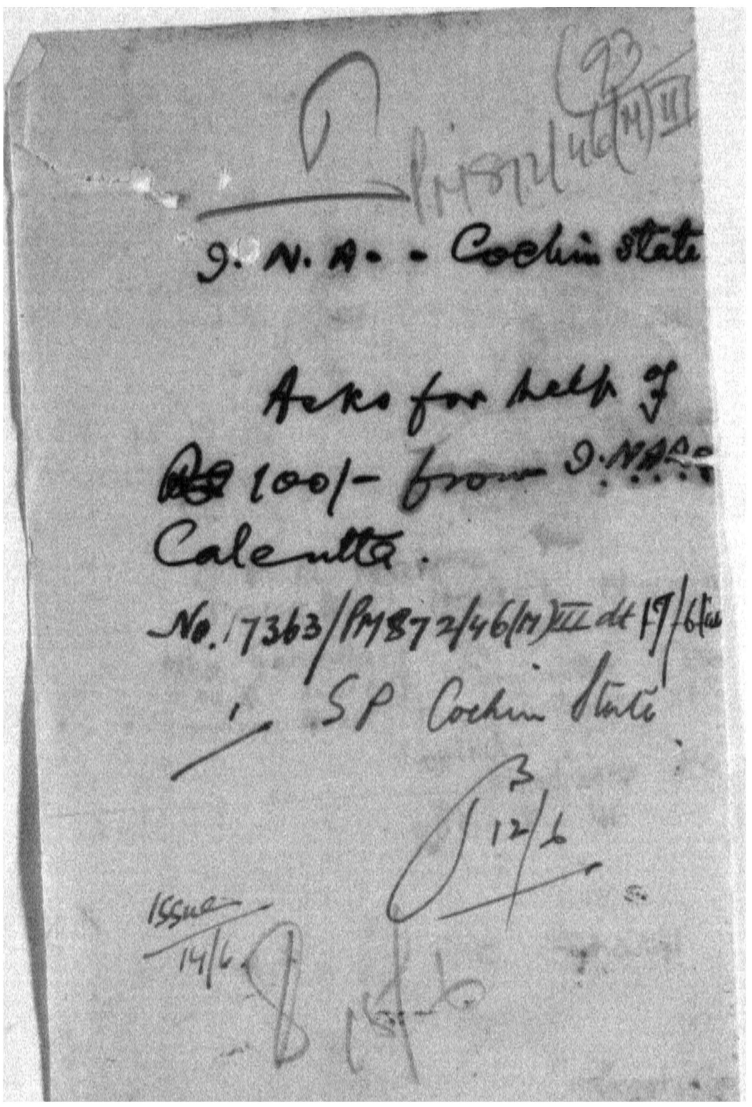
Cochin State

Asks for help of
Rs 100/- from I.N.A.
Calcutta.

No. 17363/PM87 2/46(M) XII dt 19/6/46

1 SP Cochin State

12/6

Issue
14/6

You shall never have the reason
to regret appointing me.

Hoping any early reply on the
below given address.

I beg to remain
Sir
Yours most obedient Servant
Sd- Ajaib Singh

My address:
Ajaib Singh
Village & Post Office Kohala
via Pritnagar. dist. Amritsar.
Punjab

Submitted.
C. A. Tony.
21. 6. 46.

4

Bengal Form No. 4502.

CONFIDENTIAL DIARY.

Date _____

Hour of receipt by Dy. Commr.

D. D. _____
S. B.

Due Daily to the Dy. Commissioner of Police, D. D. / S. B.

CALCUTTA POLICE.

From Inspector _____

of D. D. / S. B. *Calcutta, dated* _____ *19*

Date and hour.	Diary.	Dy. Commissioner's Remarks and Orders.

AGJF—A 807—1944-45—3,200 4,80,000

(95

Exact Copy of an English letter dt 7th June
'46 intercepted at Bowbazar P.O. on 11.6.46
bearing the postal seal of issue Alegaba.
From: Ajaib Singh
vill & P.O. Kohala. via Pritnagar.
Dist Amritsar. Punjab.

Inside letter addressed to
S. K. Hassan Razvi
(Capt A.H.F)
Cover to The D. N. A Relief Committee (Bengal)
131. Bowbazar Street. Calcutta.

Exact Copy of the letter

Kohala
7th June 46.

To S. K. Hassan Razvi
(Capt A.H.F.

Dear Sir

I shall feel very much obliged if you will kindly inform me for some job that may be under your favour. I came in the party of other D.N.A. Personals (?) who reached Calcutta on the eve of 19th April and I left the place after a few days stay with you. During this time I have tried my best to get some job here without any success. Seeing my inability to get any job I have been compeled to write it to you. My name, number and rank are all in files with you. I can assure you of discharging my duties in such a way that

(P.T.O.)

4 8

Bengal Form No. 4502.

CONFIDENTIAL DIARY.

Date _____

Hour of receipt by Dy. Commr.

D. D. _____
S. B.

Due Daily to the Dy. Commissioner of Police, D. D. / S. B.

CALCUTTA POLICE.

From Inspector _____

of D. D. / S. B. *Calcutta, dated* _____ *19*

Date and hour.	Diary.	Dy. Commissioner's Remarks and Orders.

AGJP—A 867—1944-45—3,200-4,80,000

Secret. S.B.B.L. (B) G.I.C. Dy 12.6.46 17365

Security Control Office, 14/6.
3/1, Pretoria Street.

Calcutta, the 11.6. 1946

Memo. No.

(The secrecy of this interception may kindly be maintained.)

Interception by the Inland/Foreign Mail of Bombay.

the 11th of June 1946

From S. Hari Singh.
P.O. Grill via Pritnagar Chak. Distt Amritsar.

To Inside letter to S.I. Ganga Singh
Cover To The I.W.A. Hoshiarpur Razi

Language of letter English Typed Blue

Post Office of interception Bombay.

Date of letter 7.6.46

Name of officer who can prove the interception and the fact that it has been photographed

A.S.I. P. C. Ghosal

Whether photographed or not

Whether withheld or delivered Delivered

If delivered, whether copy kept or not Copy kept

Interception authorised *vide* Government Order No.

762 P/Q 24.1.42
21(1) D.P.R.

[P. T. O.]

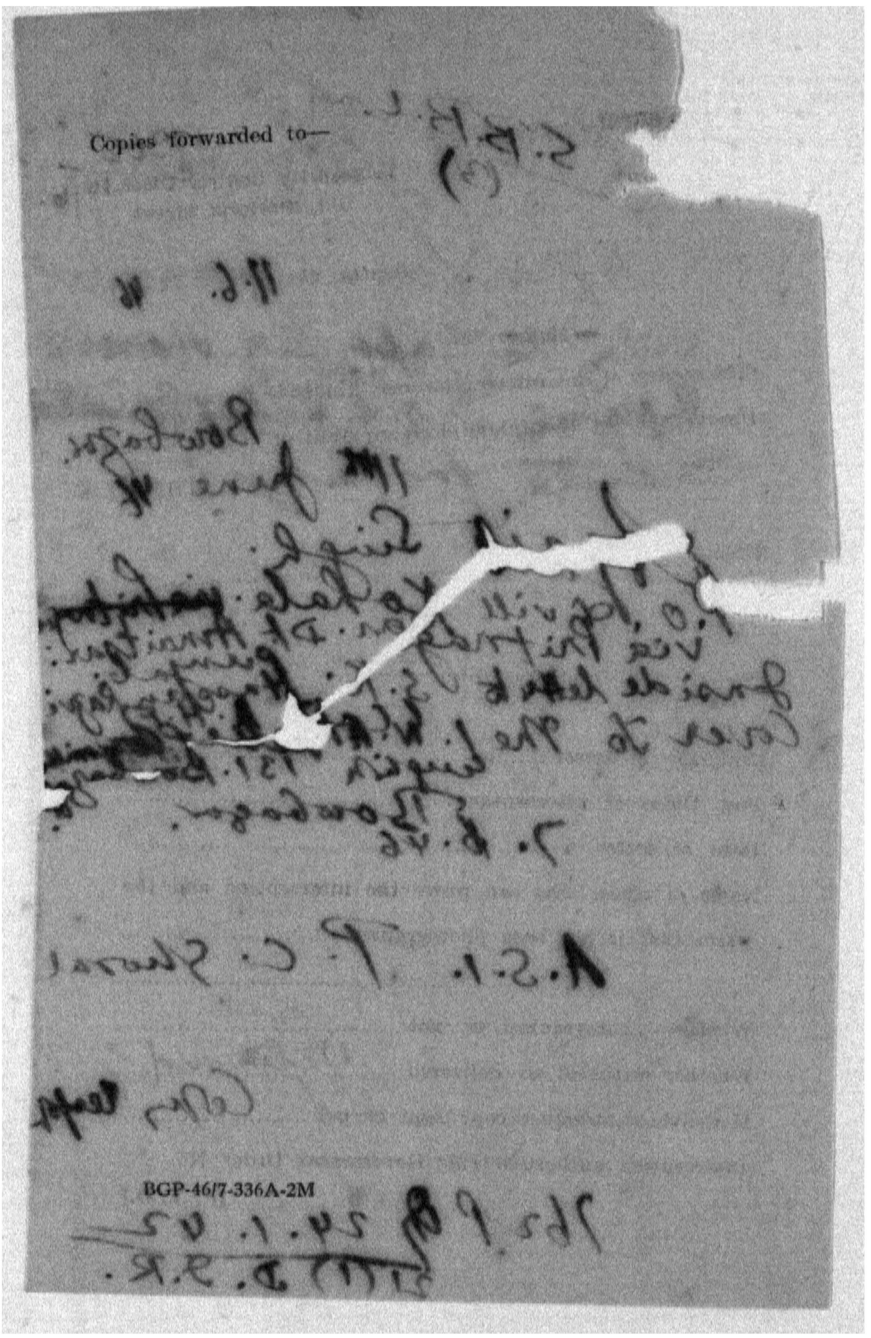
Copies forwarded to—
BGP-46/7-336A-2M

P.J.

(97

I. N. A. – Amritsar

Ajaib Singh, Amritsar, writes to Capt. S. K. Hassan Rezvi, I. N. A. Relief Committee, Calcutta, for a job

No. 17365/Pol. 872/46/(P) III dt. 17/6/46.
Punjab SB

B
12/6

Issue
14/6.

14/6

(3) (9b)

Jai Hind,

I am in receipt of your telegram intimating the representation to be made on our behalf by the great leader and the elder brother of our beloved Netaji, for which we are really very grateful. I have also seen in the news paper about this pack.

We are really very happy and proud of that we are to have such a great leader amongst us especially to defend us.

Mr. Nariman is taking keen interest and trying very hard for the withdrawal of the case. He has also seen H.E. the Governor in the matter.

I may here state that so far I am given to understand, nothing has been done to put up our cases before the Court; however I shall inform you whenever it is done.

Thanking you for your very kind attention.

Submitted
Jai Hind
Yours faithfully
Sd/ S.H. Bose (Typed)

5.6.46 (Bombay 5.6.46)

Bengal Form No. 4502.

CONFIDENTIAL DIARY.

Date _____

Hour of receipt by Dy. Commr.

Due Daily to the Dy. Commissioner of Police, D. D. / S. B.

D. D. _____
S. B. _____

CALCUTTA POLICE.

From Inspector _____

of D. D. / S. B. *Calcutta, dated* _____ *19*

Date and hour.	Diary.	Dy. Commissioner's Remarks and Orders.

ACJP– A 867—1944-45—3,700-4,80,000

Copy of a letter in Eng. (Typed) D 3.6.46
with an enclosure from S. N. Bose,
Joint General Secretary, 82 Darjeeling
Delpin, to Srei Sarat Chandra Bose, ,
No 1, Woodburn Park, Calcutta, intimating
arrest of Bonny George &c. on 11.6.46.

The letter bears the postal seal
of Rangoon illegible

Letter Head Printed :-

The Indian Enquiry & Relief Committee.
Appointed by
The All-India Congress Committee.

Tel. Gram: "Jaihind"
Phone: 6851

82 Darjeeling
Lal Kothi
5th June 1946

Srei Sarat Chandra Bose
No 1, Woodburn Park
Calcutta.

Jai Hind,

I beg to enclose herein for your information copy of a letter I have just received from Sri S. N. Basak who is one of the five Indians recently arrested in Rangoon and bailed out by the authorities in connection with some charges of extortion etc. alleged to have been

Bengal Form No. 4502.

CONFIDENTIAL DIARY.

Date _____

Hour of receipt by Dy. Commr.

Due Daily to the Dy. Commissioner of Police, D. D. / S. B.

D. D. _____
S. B.

CALCUTTA POLICE.

From Inspector _____

of D. D. / S. B. *Calcutta, dated* _____ *19*

Date and hour.	Diary.	Dy. Commissioner's Remarks and Orders.

ACJP- A 867—1944-45—3,000-4,80,000

Committee in course of their duties as members of the Netaji Fund Committee.

I shall keep you informed if I hear of any further developments in Rangoon. Col. R. N. Arshad arrived here to-day and will soon be taking over from me. I am keeping him fully posted with this case so that he may communicate with you from time to time, as occasion demands.

With kind regards,

Jai Hind.

Yours Sincerely

Sd/ S. A. Iyer

Joint General Secretary

Encl: (1)

True Copy

S. M. Bashir

S.M. Bashir c/o
Bashir Brothers & Co. Limited.
141 Rangoon Arakan Road
Kamayut 29th May 1946
Burma

To Mr. S. A. Iyer
Joint General Secretary
I.N.A. Enquiry & Relief Committee
Darbar Lounge New Delhi

Bengal Form No. 4502.

CONFIDENTIAL DIARY.

Date _____

Hour of receipt by Dy. Commr.

Due Daily to the Dy. Commissioner of Police, D. D. / S. B.

D. D. _____
S. B.

CALCUTTA POLICE.

From Inspector _____

of D. D. / S. B. *Calcutta. dated* _____ *19*

Date and hour.	Diary.	Dy. Commissioner's Remarks and Orders.

ACJP- A 867—1944-45—3,500-4,80,000

SRBr (G)

Very Secret.

C

R/No. 17368
Dated 11/6.
Security Control Office,
3/1, Pretoria Street.

12.6. — a.m. key 46

Calcutta, the 19

Memo. No.

(The secrecy of this interception may kindly be maintained.)

Interception by the Inland/Foreign Mail of Ballygunj
the 11th of June 1946

From S. A. Iyer, Joint General Secretary, 82 Baryhgunj, Delhi

To Sri Sarat Chandra Bose, 1/1, Woodburn Park, Calcutta.

Language of letter English

Post Office of interception Ballygunj

Date of letter 5.6.46

Name of officer who can prove the interception and the fact that it has been photographed A.59 Nadir Raza

Whether photographed or not

Whether withheld or delivered Delivered

If delivered, whether copy kept or not Copy kept

Interception authorised *vide* Government Order No. 7648 P.W. (P. T. O.) dt 21(1) 46 mls.

Copies forwarded to—

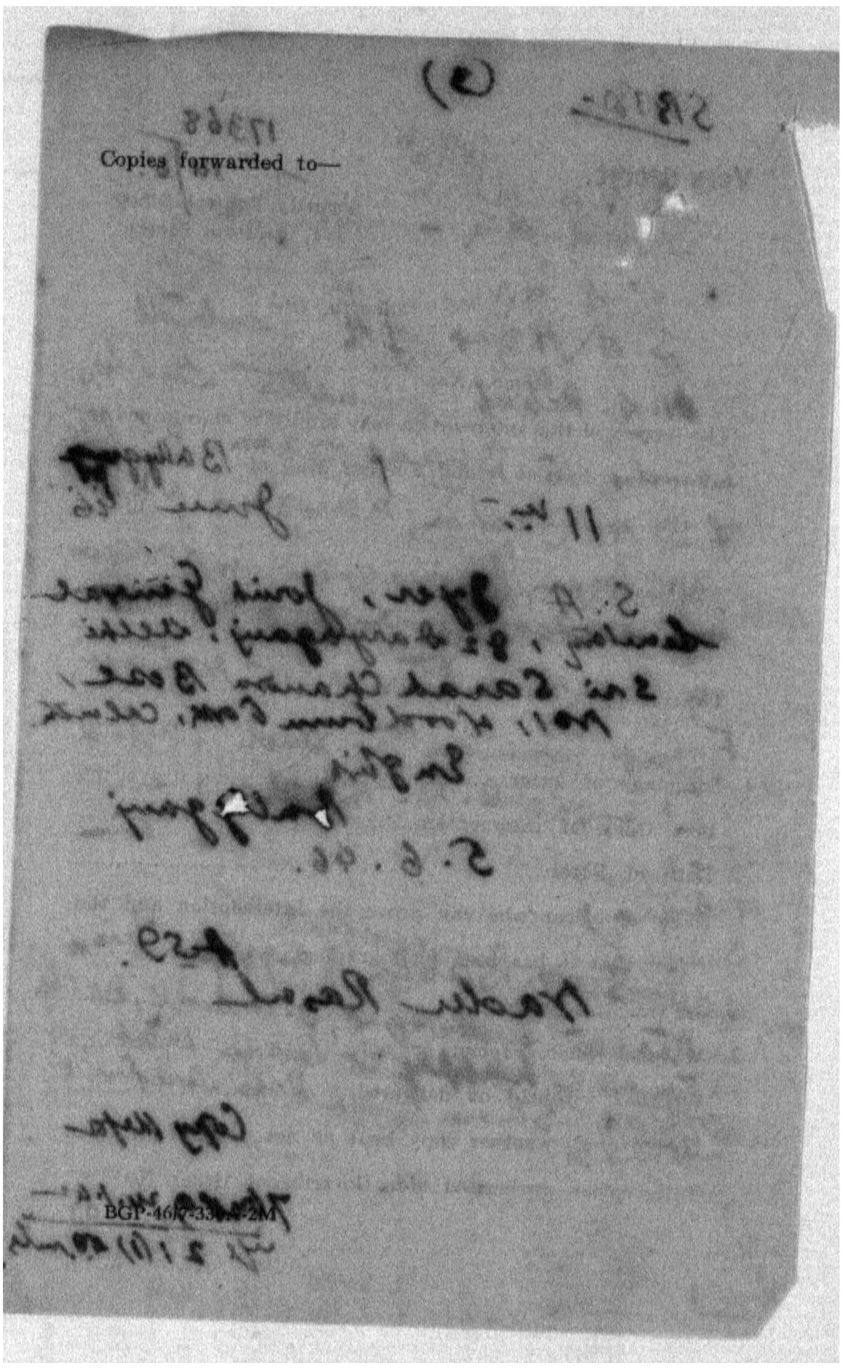

I.N.A. H.Q. – Delhi

S. A. Ayer of the Central I.N.A. Relief Committee, Delhi, sends to Sarat Bose, a letter of S. N. Bashir, Rangoon who has been prosecuted in Rangoon ~~for collecting funds for~~ in connection with Netaji Fund Committee and says that Col: R. M. Abroad will take over charge from him (Ayer)

S. N. Basir says in his letter to S. A. Ayer, I.N.A.H.Q, Delhi that he is happy to learn that Sarat Bose will defend him & others. No. 17368/1/1872/46/M(Mis) dt 17/6/46 Copy to Dir IB (J)

12/6

21

DENTIAL DIARY.

Date _____

Hour of receipt by Dy. Comm'r.

D. D.D.
B. S.B.

TTA POLICE.

tta, dated _____ 19

ry.

Dy. Commissioner's Remarks and Orders.

Contd:-

		Age.
6. Balakrishnan	} Brother	18.
7. Sadanandan		14.
8. Sarala - (daughter)		6.

(III) No land of my own.

(IV) All my brothers are labourers. There is no other source of income.

Regarding item (1) if necessary, I can produce Mr. Sreedharan's pay book also.

Hoping this will suffice you,

Jai Hind.

(s/d) Illegible.

Copy forwarded to:-

The Secretary,
I. N. A. Enquiry & Relief Committee
131- Bowbazar St. - Calcutta.

Submitted:- Bhattacharjee 12/6.

Bengal Form No. 4502.

CONFIDENTIAL DIARY.

Date _____

Hour of receipt by Dy. Commr.

Due Daily to the Dy. Commissioner of Police, D. D. / S. B.

D. D. _____
S. B. _____

CALCUTTA POLICE.

From Inspector _____

of D. D. / S. B. *Calcutta, dated* _____ *19*

Date and hour.	Diary.	Dy. Commissioner's Remarks and Orders.

ACJP—A 867—1944-45—3,200-4,80,000

Copy of an English typed letter dt 7-6-46 (bearing the postal seal of issue - Illegible) from - Sarada (Mrs. K.M. Sreedharan) Mudakkar Vila House - Kuniyil Cherri - Paravur (?) - Mayyanad P.O. - Travancore - to the Secretary - I.N.A. Enquiry & Relief Committee - 131 - Bowbazar St - Calcutta - intercepted at Bowbazar P.O. on the 12th June 1946.

Copy.

From -
Sarada - (Mrs. K.M. Sreedharan) June 7, 1946.
Mudakkar Vila House - Kuniyil Cherri
Paravur (?) - Mayyanad P.O. - Travancore.

To.-
The Chairman -
I.N.A. Enquiry and Relief Committee
82, Daryaganj - Delhi

Ref: No. 51/3/94/R dated 15th May '46.

Jai Hind,

While most thankfully acknowledging receipt of the Rs 40/- that you have sent to me as immediate relief, I beg to furnish you with the information called for about my husband, late Mr. Sreedharan.

(I) No Number - Mechanical Foreman, Engineering Unit, Azad Hind Dal.

(II) Family members :-

		Age.
1.	Olakan Kochappi (father)	58.
2.	Kochali (mother)	54.
3.	Sarada (applicant)	26.
4.	Vidyadharan } Brothers	30.
5.	Lekshmanan }	22.

P.T.O

Bengal Form No. 4502.

CONFIDENTIAL DIARY.

Date _____

Hour of receipt by Dy. Commr.

Due Daily to the Dy. Commissioner of Police, D. D. / S. B.

D. D. _____
S. B. _____

CALCUTTA POLICE.

From Inspector _____

of D. D. / S. B. *Calcutta, dated* _____ *19*

Date and hour.	Diary.	Dy. Commissioner's Remarks and Orders.

ACJP—A 867—1944-45—3,200-4,80,000

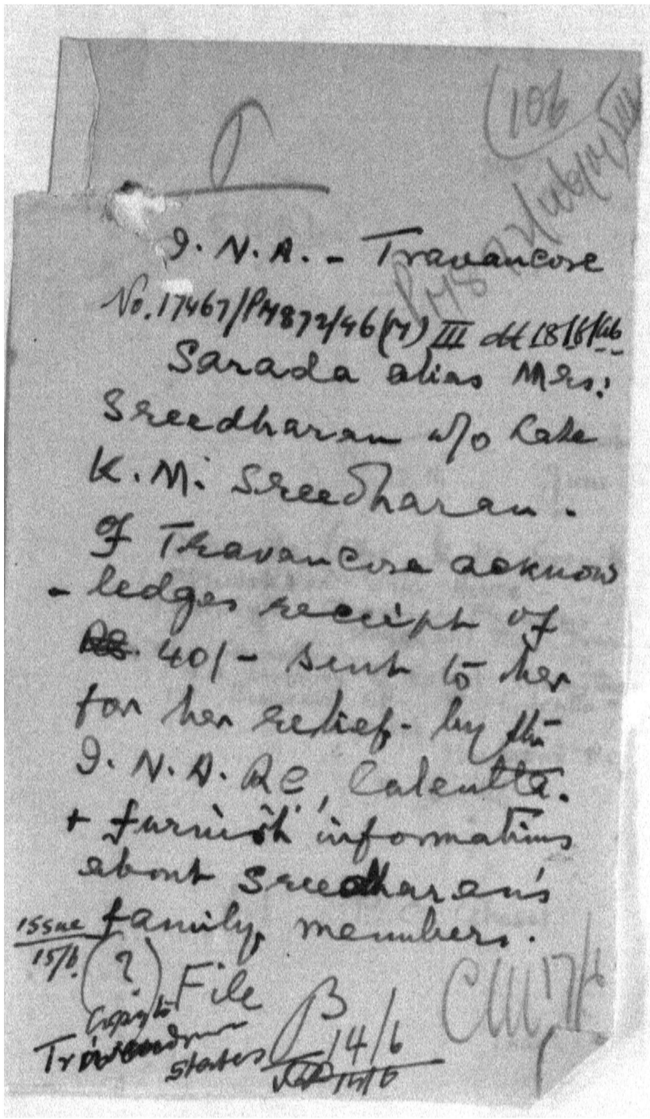

D. N. A. - Travancore
No. 17467/P4872/46(7) III dt 18/6/46
Sarada alias Mrs.
Sreedharan w/o late
K. M. Sreedharan.
of Travancore acknow-
ledges receipt of
Rs. 40/- sent to her
for her relief by the
D. N. A. AC, Calcutta.
+ furnish information
about Sreedharan's
family members.
Issue
15/6
(2)
Copy to
Trivandrum
States
File B
14/6
14/6

Very Secret.

S.B.B.L
-3

17467 P76.

Security Control Office,
3/1, Pretoria Street.

Calcutta, the 19

Memo. No.

(The secrecy of this interception may kindly be maintained.)

Interception by the Inland/~~Foreign~~ Mail of Bowbazar P.O.

the 12 th of June 1946.

From Saroda (Mrs. K. M. Sreedharan.)
Mudakkar Vila House -
Kuniyil Cherri - Paravur - (P)
To Mayyanad P.O. - Travancore.
The Secretary -
I.N.A. Enquiry & Relief Committee
131- Bowbazar St - Calcutta.

Language of letter English

Post Office of interception Bowbazar P.O.

Date of letter 7-6-46

Name of officer who can prove the interception and the fact that it has been photographed

Asi - P. C. Ghosal

Whether photographed or not

Whether withheld or delivered delivered

If delivered, whether copy kept or not Exact copy kept.

Interception authorised *vide* Government Order No.

762 P 9 24-1-42 [P. T. O.]

21 (1) M. Rules.

Copies forwarded

BGP-4617-336A-M

(107)

(2)

Contd:-

I hope I will succeed my application. Please Consider my application.

Waiting for your early reply.

I beg to remain.

Sir

your obedient Sepoy.

(s/d) M. Kailasam.

My home address:-
M. Kailasam.
Ammau Pettai
Vethia Puram Post.
Tanjore - Madras.

Submitted:- S. Bhattacharjee.
12/6.

Bengal Form No. 4502.

CONFIDENTIAL DIARY.

Date _____

Hour of receipt by Dy. Commr.

Due Daily to the Dy. Commissioner of Police, D. D. / S. B.

D. D. _____
S. B.

CALCUTTA POLICE.

From Inspector _____

of D. D. / S. B. *Calcutta, dated* _____ *19*

Date and hour.	Diary.	Dy. Commissioner's Remarks and Orders.

ACJP—A 867—1944-45—3,200-4,80,000

(108)

Copy of an English letter (in ink)
(bearing the postal seal of issue - Illegible)
-from M. Kailasam - I.N.A. No. 22596 - Rank - Sepoy -
Amman Pettai - Vethia Puram Post - Tanjore -
Madras - to the Secretary - I.N.A. Relief
fund Committee (Bengal) - Guinea House - 131,
Bowbazar St. - Calcutta - intercepted at Bowbazar P.O.
on the 12th June 1946.

Jai Hind

From.
M. Kailasam
I.N.A. No 22596.
Rank Sepoy.
Ghandhi Bdg.
2nd Grla.

Dear Sir

I am very glad to submit a few facts for your kind Consideration.

I was realeased from Nilaganj I.N.A. Camp on 23-12-45. I reported to the I.N.A.R.C on 23rd. I have given my home address. From Bengal, Calcutta I came and report to the Maddras I.N.A.R.C and the Committee gave me for my pocket money 2 Rs. Now I have no money for my food and I have old mother with me. I have no one to support me. I have no land and other propedy. I was released nearly 6 months up to now I have taken my food by some other relatives help. I am begging you to get a job for me at anywhere.

In Malaya I was working in a shop. But here I cant get job in Merchant Shop. I am glad that I will get a job in a mill at in Madras Province.

P.T.O

Bengal Form No. 4502.

CONFIDENTIAL DIARY.

Date _____

Hour of receipt by Dy. Commr.

D. D. _____
S. B.

Due Daily to the Dy. Commissioner of Police, D. D. / S. B.

CALCUTTA POLICE.

From Inspector _____

of D. D. / S. B. *Calcutta, dated* _____ *19*

Date and hour.	Diary.	Dy. Commissioner's Remarks and Orders.

ACJP—A 867—1944-45—3,200-4,80,000

Very Secret.

Security Control Office,
3/1, Pretoria Street.

S.B.B.L
3

Calcutta, the 19 .

Memo. No.

(The secrecy of this interception may kindly be maintained.)

Interception by the Inland/Foreign Mail of Bowbazar P.O

the 12th of June 1946.

From M. Kailasam - I.N.A. No. 22596.
(Ghoondi Bdg.) Rank Sepoy.
Amman Pettai - Vethia Puram Post: -
To Nanjore - Madras.
The Secretary -
I.N.A. Relief fund Committee (Bengal)
Ginnie House - 131, Bowbazar St. - Calcutta.

Language of letter, English

Post Office of interception Bowbazar P.O.

Date of letter Nil

Name of officer who can prove the interception and the fact that it has been photographed.....

Asi - P.C. Ghosal

Whether photographed or not.....

Whether withheld or delivered delivered

If delivered, whether copy kept or not Exact Copy Kept.

Interception authorised *vide* Government Order No.

762 P 49 24-1-42 [P. T. O.]

21 (1) A.R. Rules.

Copies forwarded to—

Madras.

J. N. A. Tanjore

Asks for help.

No. 17468/PM872/46(M)III dt 15/6/46

Madras SB

14/6

Issue
15/6.

24

IDENTIAL DIARY.

Date

Hour of re eipt by Dy. Commr.

. D.
. B.

D. D.
S. B.

UTTA POLICE.

utta, dated 19

ry.

Dy. Commissioner's Rema and Orders.

(III)

Exact Copy of an English letter (typed) dated 9th June '46
intercepted at Bowbazar P.O. on 12th June '46
bearing the Postal Seal of issue "Hojai 9.10 June '46"

From: S. Das Gupta (?)
Hojai (Assam)

To: The Secretary, Bengal I.N.A Relief Committee.
131. Bowbazar Street. Calcutta.

Exact Copy of the letter

Printed letterhead:

S. R. Das Gupta.
Merchant Miller & Commission Agent.
Sainti Rajan Das Gupta.
Hojai (Assam)

Dated 9th June 1946.

The Secretary
Bengal I. N. A. Relief Committee.
131. Bowbazar Street. Calcutta.
Calcutta.

Dear Sir,

Messrs B. N. Dutta, N. D. Sinha, Hari Ranjan Dey and A. Sen Gupta arrived(?) here and they have all been provided with the respective jobs.

Whether the above people will be useful for my purpose will be proved in due course. But I must thank you for the candidates you have chosen for me.

Please send me immediately 4 Darwans already asked for, with exception of above 4 Darwans no other man is required for the present.

"Jai Hind"

Yours faithfully,
For Das Gupta Rice Mill
S. Das Gupta (?) (rather illegible)
Proprietor.

Submitted
S.C.R.
12.6.46.

Bengal Form No. 4502.

CONFIDENTIAL DIARY.

Date _____

Hour of receipt by Dy. Commr.

D. D. _____
S. B.

Due Daily to the Dy. Commissioner of Police, D. D. / S. B.

CALCUTTA POLICE.

From Inspector _____

of D. D. / S. B. *Calcutta, dated* _____ *19*

Date and hour.	Diary.	Dy. Commissioner's Remarks and Orders.

AGIP—A 867—1944-45—3,200 4,80,000

Secret.

S.B. Rl (3)

SECURITY CONTROL OFFICE
SPECIAL BRANCH
A/No. 17469
Dated 15/6.

Security Control Office,
3/1, Pretoria Street.

Calcutta, the 12.6. 1946.

Memo. No.

(The secrecy of this interception may kindly be maintained.)

Interception by the Inland/Foreign Mail of Bowbazar

the 12th of June 1946.

From S. Das Gupta (?) (rather illegible)
Hojai (Assam)

To The Secretary, Bengal I. N. A.
Relief Committee
131. Bowbazar Street, Calcutta

Language of letter English.

Post Office of interception Bowbazar.

Date of letter 7th June '46

Name of officer who can prove the interception and the fact that it has been photographed

A. S. I. P. C. Ghosal.

Whether photographed or not

Whether withheld or delivered delivered

If delivered, whether copy kept or not Copy Kept

Interception authorised *vide* Government Order No.

762 dt 24.1.42 [P. T. O.]
21(1) D.D.R.

Copies forwarded to—

BGP-46/7-336A-2M

Assam

D.N.A- Hojai

Santi Ranjan Das
Complt of Hojai, Assam,
informs D.N.A.R.C., about
4 D.N.A. men who have
reported to him for
employment. He wants
4 other D.N.A. men
as darwans.

No. 17469/PM873/46(M)VIII dt 18/6/46
Assam SB

15/6

14/6

(3) (114)

Command from 15th. Oct. 1942 to
4th May 1945 i.e. from the very beginning
to the last surrender of Rangoon,

Hoping to be favoured with
a favourable and early reply.

I pledge to remain
Loyal follower to H.E. Netaji
and
Always at your command
and disposal.

SD/- Pakhar Singh Rera
2/Lt. Pakhar Singh Rera (Typed)
Relief Card. No. 588
Punjab

Village Rera
P.O. Jullundur
Dist. Jullundur
Punjab

Dated 9.6.46.

Attested
A.D.C.
13/10/46

Bengal Form No. 4502.

CONFIDENTIAL DIARY.

Date _____

Hour of receipt by Dy. Commr.

Due Daily to the Dy. Commissioner of Police, D. D. / S. B.

D. D. _____
S. B.

CALCUTTA POLICE.

From Inspector _____

of D. D. / S. B. *Calcutta, dated* _____ *19*

Date and hour.	Diary.	Dy. Commissioner's Remarks and Orders.

AGJP—A 867—1944-45—3,200 4,80,000

and a half in preaching Jai Hind and delivering the message of our Beloved Netaji, but I feel unhappy and dull to stay here any more. I am desirous of coming over to Bengal, the Province of our Netaji.

I have applied for my future studies in some Engineering College but so far am not supplied with any reply. It would be a great favour if I am allowed to join the Engineering College with the Tokyo Cadets or some other duty to carry on unless it is arranged.

As regards my qualifications I am Matriculate of the Punjab University passed in the First Division. I can discharge the duties of a Surveyor, Draughtsman, Tracer and Steno Typist and Drill and P. T. instructor. All the time in Dr. A. I have been doing the duty of a office Superintendent in the Head quarters Supreme

P.T.O.

Bengal Form No. 4502.

CONFIDENTIAL DIARY.

Date _____ 19__

Hour of receipt by Dy. Commr.

Due Daily to the Dy. Commissioner of Police, D. D. / S. B.

D. D. / S. B. _____

CALCUTTA POLICE.

From Inspector _____

of D. D. / S. B. *Calcutta, dated* _____ 19

Date and hour.	Diary.	Dy. Commissioner's Remarks and Orders.

AGIP—A 867—1944-45—3,200 4,80,000

(116

Copy of a letter in English (typed) D. 9.6.46
From Partab Singh Rana, 2/12. [illegible]
[illegible], Relief Card No. 567, Bangkok
Village - Rana P.O. Talhar via Jullundur
Punjab, to - Hon'ble Amrita Nath Bose
The Secretary I. N. A. Relief and Inquiry
Committee, Guinea House, 131 B.B. Road
Sheet, Calcutta, intercepted at B.O. Ahmedabad
on 13.6.46.

The Comm. deals the postal seal of
Rana Jullundur Dist.

The Secretary
I. N. A Relief and Inquiry Committee
Calcutta (Bengal)

Hon'ble Sir,

I, the undersigned may
please be permitted to lay the
following few lines for your kind
Consideration and favourable orders.—

I am a member of the Arakan
Party that was the last to leave the
Rangoon Jail and that disembarked
on the 18th April 1946 at Calcutta.
We were dispatched to our
respective places. Here at home
I have spent nearly a month

Bengal Form No. 4502.

CONFIDENTIAL DIARY.

Date _____

Hour of receipt by Dy. Co[illegible]r.

Due Daily to the Dy. Commissioner of Police, D. D. / S. B.

D. D. / S. B. _____

CALCUTTA POLICE.

From Inspector _____

of D. D. / S. B. *Calcutta, dated* _____ 19

Date and hour.	Diary.	Dy. Commissioner's Remarks and Orders.

ACJP—A 807—1944-45—3,200 4,80,000

SBBB2 (3)

Very Secret.

17470
17/6/46

Security Control Office,
3/1, Pretoria Street.

Calcutta, the 19 .

Memo. No.

(The secrecy of this interception may kindly be maintained.)

Interception by the Inland/Foreign Mail of Bowbazar PO
the 13th of June 1946

From Pakhar Singh Deru, 2 Lt. A-
Village - Deru
PO - via Tuttandur
To Hon'ble Amrija Nath Bose - Punjab.
I.N.A. Relief and Inquiry Committee
Language of letter English Guinea House, 131
Bowbazar St, Calcutta
Post Office of interception Bowbazar
Date of letter 9.6.46

Name of officer who can prove the interception and the fact that it has been photographed A.D.
P.C. Ghoshal

Whether photographed or not
Whether withheld or delivered Delivered
If delivered, whether copy kept or not Copy Kept
Interception authorised *vide* Government Order No. 7622 P&G 24.1.42

[P. T. O.]

Ys 2 (1) 43 mbs

Copies forwarded to—

BGP-46/7-336A-2M

Punjab.

I. N. A - Tullandar

2nd Lt. Pakhar Singh Resident of Tullandar writes to Anuja Basu for arranging for his study in some Engineering College. He relates his past services in the I. N. A. Head Quarters in Rangoon

No. 17470/Pm 872/46/(M) III dt 18/6/46

Punjab SB

14/6

Issue 15/6.

7/6

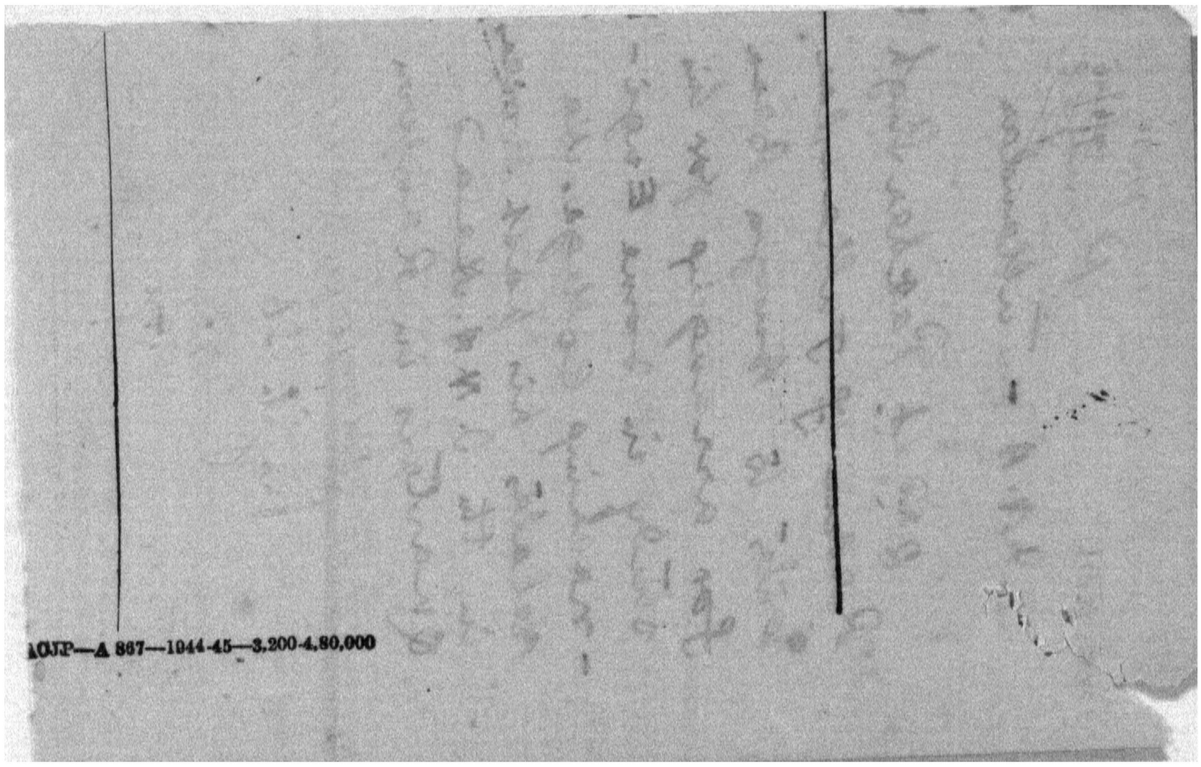
ACJP—A 867—1944-45—3,200-4,80,000

(120)

Copy of an English letter S.P.C.K. encl-
osed at Elgin Road Pg. on 13.6.46,

From:— Benoy Kumar Banerji, Pleader,
Rampurhat, (Birbhoom).

To:— The Amio Kumar Basu,
Bhadreswar, Calcutta.

We are leaving the postal detail of some
illegible & illegible.

Exact Copy:—

Letter head (Printed)

Benoy Kumar Banerji,
Pleader,
Rampurhat (BIRBHOOM)

Dated Feb. 1946.

My dear Amio Babu,

Though not personally known to you, I
can claim acquaintance as being the Secy.
of the N.A. Relief Fund, Rampurhat.

We have proposed to keep a half bust
photo of our beloved Netaji and in order
to make the Opening Ceremony a success we
intend to do the same by some men of I.N.A.
to suggest. Saw Nehru (?) Col. Dr. Dhillon. So
would you kindly let me know whether any
officer or man of I.N.A. can be available by
the end of June to come to this place and then the
donation if available, then I shall go to you to
fix up dates etc.

I trust you will personally look to this matter
and inform me about the same which may be so soon
as you can.

Yours Sincerely,
B. Banerji

Submitted. J. Gobin Singh. 13.6.46.

Bengal Form No. 4502.

CONFIDENTIAL DIARY.

Date _____

Hour of receipt by Dy. Commr.

D. D. _____

S. B. _____

Due Daily to the Dy. Commissioner of Police, D. D. / S. B.

CALCUTTA POLICE.

From Inspector _____

of D. D. / S. B. *Calcutta, dated* _____ 19

Date and hour.	Diary.	Dy. Commissioner's Remarks and Orders.

ACJP—A 867—1944-45—3,200-4,80,000

Secret. 17471 15/6/46.

Sub Security Control Office,
3/1, Pretoria Street.

Calcutta, the 19 .

Memo. No.

(The secrecy of this interception may kindly be maintained.)

Interception by the Inland/~~Foreign~~ Mail of Elgin Rd. P.O.

On the 13th day of June 1946.

From Benoy Kumar Bansji. Pleader
Rampurhat, (Birbhum)

To Mr. Amio Kumar Basu,
1, Woodburn Park, Calcutta

Language of letter English

Post Office of interception Elgin Road P.O.

Date of letter 9.6.46.

Name of officer who can prove the interception and ~~the fact that it has been photographed~~

A. K. S. Roy.

Whether photographed or not

Whether withheld or delivered Delivered

If delivered, whether copy kept or not Exam Copy kept

Interception authorised *vide* Government Order No.

7621 S 24.1.42
Sec. 26(1) D. Rules.

[P T. O.]

Copies forwarded to—

BGP-46/7-336A-2M

Rampurhat Birbhum

I. N. A. Relief Committee

Binoy Kumar Banarji of Rampur-hat I. N. A. R. C. informs Bonga Basa about Shraddha Ceremony at Rampur-hat of Netaji's photo in the end of June + asks for certain I. N. A. personnel to perform the Ceremony

No. 17471/P7873/46 (17) III dt 18/6/46.

1/ Birbhum DIB

2 IB SS IV

IB 3

Issue 1576.

CW 17/6 14/6

(12)

Copy of an English letter dt 11th June 1946 (bearing the postal seal of issue - Illegible) from Barindra Nath Ghose - c/o Babu D.R. Ghose (Serviayor) - Bhaga Colliery - P.O. - Bhaga - Manbhoom - to the I.N.A. Relief Committee (Bengal) - Guinea House - 181 - Bowbazar St. - Calcutta - intercepted at Bowbazar P.O. on the 13th June 1946.

Serial No - Bengal /89 :
Date of report - 21-3-46.

To
The Secretary. I.N.A. Relief Committee - Bengal.

Dear Sir,

Jai Hind! Hearing that some I.N.A men are going to be appointed by "Bagdighi" "Kujama" and "Alkusa Nayadi" Collieries, ~~I like to offer my self as a candidate~~, I like to offer myself as a candidate for one of the situation.

In this connection I require an introductory letter from your office. This has been done due to some rogue persons who are trying to avail every opportunities by saying that they are I.N.A. personel (?)

Hence, I have been advised to have an introductory letter to prove myself.

I pray & hope that you will kindly take the trouble & obliged thereby.

Jai Hind
yours faithfully.
(s/d) Barindra Nath Ghose.
c/o Babu. D. R. Ghose (Serveyor)
Bhaga Colliery.
P.O - Bhaga :
Manbhoom.

Dated - 11th June'46
Manbhoom.

Submitted :- Bhattacharjee - 13/6.

17472
1076

Very Secret.

Security Control Office,
3/1, Pretoria Street.

S.B.B.B.
3

Calcutta, the , 19 .

Memo. No.

(The secrecy of this interception may kindly be maintained.)

Interception by the Inland/Foreign Mail of Bowbazar P.O.
the 13th of June 1946

From Barindra Nath Ghose -
C/o - Babu D. R. Ghose (Servaya)
Bhaga Colliery - P.O. Bhaga - Manbhum

To The I.N.A. Relief Committee (Bengal)
Guinea House - 131 - Bowbazar St. - Calcutta.

Language of letter..... English.....

Post Office of interception..... Bowbazar P.O.....

Date of letter..... 11 - 6 - 46.....

Name of officer who can prove the interception and the fact that it has been photographed.....
..... A.S.I. - P.C. Ghosal.....

Whether photographed or not.....

Whether withheld or delivered..... delivered

If delivered, whether copy kept or not..... Exact Copy kept.

Interception authorised *vide* Government Order No.
762 P dt 24-1-42 [P. T. O.]
21 (1) D. Rules.

Copies forwarded to—

BGP-46/7-336A-2M

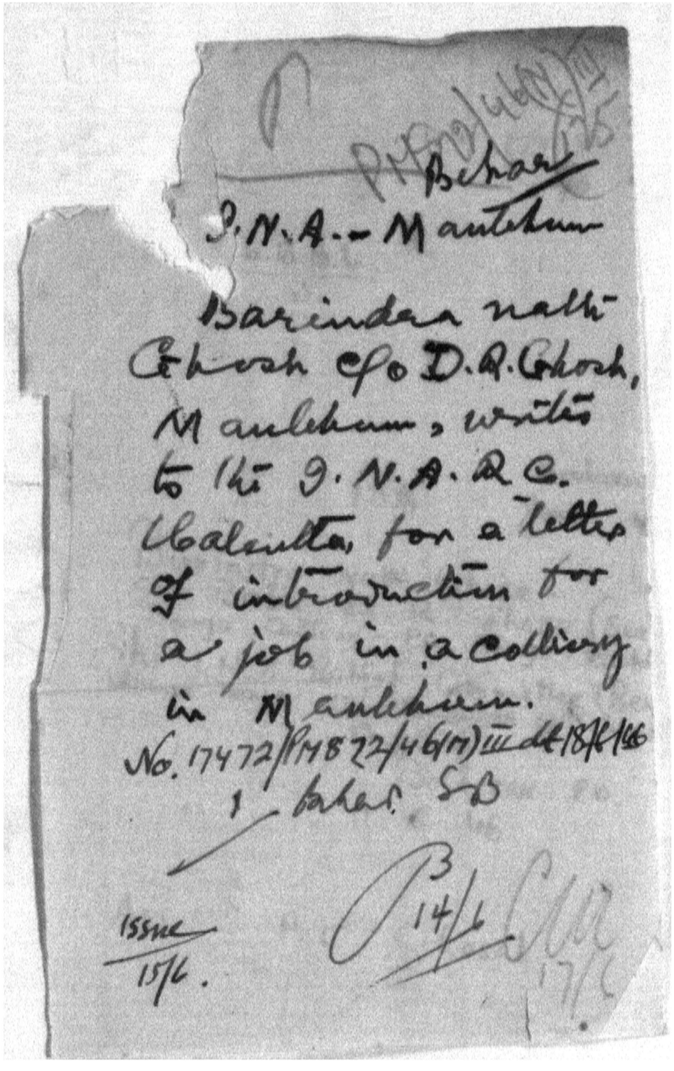

Behar

J. N. A. -- Manbhum

Barindra nath Ghosh c/o D. P. Ghosh, Manbhum, writes to the J. N. A. P. C. Calcutta, for a letter of introduction for a job in a colliery in Manbhum.

No. 17472/PM 8 22/46(11) III dt 18/6/46

1 behar SB

Issue 15/6.

B 14/6

(126)

Exact copy of the enclosure

19/5/46

From —
V. Kochappy
Thengunvila House
Vilabhagom
Varkala
Travancore

Forwarding your letter to Central Committee Delhi (Sd) A.N. Bose

Dear Sirs

My son K. Sreedharan went to Singapore in the year 1941. [redacted] the war I did not know anything about him. I heard from other people that he joined the I.N.A and went to Burma. I also heard that he took an active part in Gandhi Brigade. I do not know his unit (?) and number. Please Kindly enquire this matter and send a reply as often (?) as possible

yours obediently
(Sd) V. Kochappy

Dy No -294
26/5

Submitted
P Chatterjee
14/6

(127)

Exact copy of an English (typed) outgoing letter dated 12th June 1946, with an enclosure, ~~from~~ intercepted at Bowbazar P.O on 14.6.46

From:— A N Bose
Secretary, Bengal I.N.A Enquiry & Relief Comtee (I)
Guinea House
131, Bowbazar St Calcutta

To:— The Joint General Secretary
I N A Enquiry & Relief Comtee
82, Daryaganj, Delhi

Exact Copy

(Printed letter head)

Bengal I.N.A. Enquiry & Relief Committee

President
Syed Nausher Ali

Vice-Presidents
Surendra Mohan Ghose

Secretaries
Sj Sitaram Kanoria
Sj Amiya Nath Bose

Treasurer
Sj Debendra Lall Khan

Sj Bhagirath Kanoi

"Guinea House" — 131, Bowbazar St
Phone B.B 3535
Calcutta 12th June 1946

Ref No — 149

The Joint General Secretary
I.N.A Enquiry and Relief Comtee
82 Daryaganj, Delhi

Jai Hind.

Your letter of the 1st inst. The original letter dt 19/5/46 from Sjt. V. Kochappy enquiring about his son, is sent herewith. I regret that through oversight this was not forwarded with my letter of the 27th ultimo.

Jai Hind
(Sd) A N Bose
Secretary, Bengal I.N.A Enquiry & Relief Comtee

Encl: 1 original letter from Sjt V. Kochappy

Very Secret.

(3) 15.6.46.

Security Control Office,
3/1, Pretoria Street.

Calcutta, the 17585 17/6. 19

Memo. No.

(The secrecy of this interception may kindly be maintained.)

Interception by the Inland/~~Foreign~~ Mail of Bowbazar P.O.

the 14th day of June 19 46

From A. N. Bose, Secretary, Bengal INA. Enquiry & Relief Centre, Ghunia Wala 131 Bowbazar Street Calcutta

To The Joint General Secretary INA. Enquiry & Relief Centre 82, Daryaganj Delhi

Language of letter English

Post Office of interception Bowbazar

Date of letter 12.6.46.

Name of officer who can prove the interception and the fact that it has been photographed

A.S.I. P.C. Ghosal

Whether photographed or not

Whether withheld or delivered Delivered

If delivered, whether copy kept or not Exact Copy Kept

Interception authorised *vide* Government Order No.

762 P/D 24.1.42
& 21(1) D.I. Rule

[P. T. O.]

Copies forwarded to—

BGP-46f7-336A-2M

To Delhi

Travancore.

I.N.A

A.N. Basu of I.N.A.H.Q.C., Calcutta sends to I.N.A.Hq., Delhi, a letter of V. Kochappy of Travancore enquiring about the whereabouts of Kochappy's son named Sreedharan who joined I.N.A.

No. 17585/Pol872/46(M)III dt 19/6/46 Trivandrum State

Dir IB-(T)

Issue 17/6.

JRG 15/6

(3) (120

L.No.	Name.	Address.
17)	Rajendra Lal Barua.	Vill. Gujara Naapara P.O. Gujara. Ctg.
18)	Sasanko Dewanji.	Vill Naapara P.O. — Ctg-J.
19)	Anath Bandhu Sen	— Do — Do — Do —
20)	Satis Chandra Paul	Vill P.O. Katabad — Do —
21)	Haripada Biswas	Vill. Gujara Naapara — Gujara. Do —
22)	Manindra Lal Chakraborty	Vill North Sarta. P.O. Anapurnabari Do —
23)	Jotindra Chakraborty	Vill. P.O. Kanungoe Para. P.O. — Do —
24)	Suresh Ch Chowdhury	Vill. Betagi P.O. Hulazari Do —
25)	Haripada Dey.	= " Rayan — Vill Do
26)	Bandu Chandra Seal	= " — — —
27)	Haripada Betagi	= — — —
28)	Jogendra Lal Majumdar	" Vill Katbali. P.O. Patiarhali Ctg.
29)	Hari Kanta Barua	Vill Lakshmipur P.O. Sitakunda. Do —
30)	Mr. Sen.	" Gairala — Do —

Marked by Office Rubber Stamp :-
Dist. Congress Committee
Chittagong.

Submitted — Ramaprasad
14/6.

Contd

(2)

forwarded to the Secy with a request of giving immediate relief, if possible.

Sd/- Jatindra Mohan Bose.
President Dist.
Congress, Chittagong
1.6.48

True Copy of the enclosure :-

Sr. No	Name	Address :
1)	Sri Rangshu Kanjilal	Vill & P.o Kalishahar. Ctg.
2)	Sukhendu Bikash Rakshit	Vill. West Sakpura. P.o Boalkhali, Chittagong
3)	Khagendra Kanta Nath	= Vill North Sakpura — Do — Do.
4)	Rabindra Ranjan Chakrabarty	= Vill. East Sakpura — Do — Do.
5)	Debendra Kumar Choudhury	= — Do — — Do — Do —
6)	Adhir Kumar Biswas	= Vill / P.o Gundandi — Do —
7)	Niranjan Aich	— Vill Khitapchar. P.o. Boalkhali Ctg.
8)	Chitta Ranjan Das	— P.o & Vill Sarotali — Do —
9)	Debendra Lal Dutta	— Vill. Gonahara. P.o Budbura - Do —
10)	Lila Sankar Chakrabarty	— Vill / P.o Bhatkhain — Do
11)	Naresh Ch. Barua	— Vill. Dhumarpara. P.o Latiania Do —
12)	Birendra Kishor Das	— Vill Habilashdip. P.o. Boalkhali Do.
13)	Satyendra Nath Dey	— Vill. Alampur P.o Dhalghat. Do —
14)	Bhola Taran Bhattacharjee	— Vill Debarpur P.o Sitakunda Do —
15)	Sudhir Ch. Choudhury	— Vill South Kathali P.o Chandanaish Do —
16)	Suresh Ch. Barua	— Vill. / P.o Hatazari Do — Do —

P.T.O.

True Copy of an English letter D. 28.5.46 with an enclosure bearing the postal seal of issue "illegible" D. 12.6.46 from S. Khastgir, Captain Azad Hind Dal (Adv. Party) Patiya, Chittagong to The Secy. INA Relief Committee Guiana House, Bowbazar St. Cal intercepted at Bowbazar P.O. on 14.6.46.

The attached list is the list of INA personnels who were arrested in the year 1942, 43, 44. under Enemy Agents Ordinance and released in 1945, 46. All these personnels are badly in need of prompt financial help. Each should be given a sum of Rs. 100/- Rupees Hundred for the present. Arrangements should be immediately be made to provide them in the near future. These brave heroes of the country who were the Special agents of Netaji underwent all the troubles and difficulties of Indo-Burma Border and Indian Jails and Camps. It is the duty of my Countrymen to see that these brave sons of Bengal and their dependents do not suffer under any circumstances.

Sd- S. Khastgir
Captain
Azad Hind Dal
(Adv. Party)

Dated Patiya Chg
The 28th May '46

P.T.O.

A.I.C. Brs
15.6.41

133

Security Control Office,
3/1, Pretoria Street.

17593

Calcutta, the 17/6 19

Memo. No.

(The secrecy of this interception may kindly be maintained.)

Interception by the Inland/Foreign Mail of Dorabaja

the 14. 6. of 46. 19

From S. Khastgir - Captain
Azad Hind Dal. (Nov. Party)
Patiya. Chittagong.

To ...
The Sec. I.N.A. Relief Committee
Guckia Hostel. Dorabaja P.O.

Language of letter English

Post Office of interception Dorabaja

Date of letter 20.5.46.

Name of officer who can prove the interception and the fact that it has been photographed

Whether photographed or not with original

Whether withheld or delivered Delivered

If delivered, whether copy kept or not true copy kept

Interception authorised *vide* Government Order No.

762 P. D 24.1.42 [P. T. O.]

21 D AR

N.A - Chittagong -

S. Khastgir, Azad Hind Dal, Chittagong, sends to I.N.A.R.C., Calcutta names of 30 I.N.A. personnel who were arrested under Enemy Agents Ordinance and in 1942, 1943 + 1944 + were subsequently released, saying that each one of them should be helped with Rs 100/- as also provided with employment.

No. 17593/17572/46(M) III dt 19/6/46

Chittagong

IB - SS.IV

Issue 17/6.

15/6

I.N.A.

Result of secret watch fro. 3.6.46 to 9.6.46.

Re:- I.N.A. Camp at 131 Bowbazar Street.

4.6.46. 10 I.N.A. men (up-country) dressed in khaki uniform and wearing brass I.N.A. letters on their shoulders and bust photos of Subhas Basu on their chests, left this place by BLY 445 of the I.N.A. Relief Committee.

6.6.46. (a) 9 I.N.A. men (up-country) dressed in khaki uniform and wearing brass I.N.A. letters on their shoulders and photos of Subhas Basu, left this place by BLY 445 accompanied by 2 persons (up-country), one Madrasi girl aged about 10 years, and one Madrasi boy aged about 12 years who were only wearing photos of Subhas Basu.

(b) 8 men (4 Bengalis and 4 up-country) came to this place. Out of them 5 men were dressed in khaki uniform and wearing brass I.N.A. letters and small photos of Subhas Basu. The rest had photos of Subhas Basu on their persons.

8.6.46. 9 I.N.A. men (5 Sikhs and 4 Bengalis) dressed in khani uniform and wearing silver looking I.N.A. letters and small photos of Subhas Basu, visited this place.

....

DS

Memo no: RWR no: 28/46 dt. 18.6.46 to

(136)

Will you be kind enough to advise me whether you will be able to secure some job for me if I come to Calcutta and if so when I shall proceed to Calcutta?

Should you be in a position to provide me with food and lodging till I get a job I shall individually beg for a job.

Yours obediently.

(Sd.) A. Kamalananda Kurup.

—o—

Submitted

A. K. Bhoomik

18/6.

(137)

Exact Copy of an English letter dated 5.6.46, bearing the illegible postal seal of issue, intercepted at Bombazar P.O. on 16.6.46.

From - A. Kamalananda Kurup - Madhavapuram
Elakamon. Varkala
Travancore.

To - The President I.N.A. Relief Committee
(Bengal)

Sir,

I am an I.N.A. man (Sub-officer) Evacuated from Burma. When I passed through Calcutta, I registered my name in your relief Committee, my Serial no being Slata 1198. I have received Rs 10 as immediate relief from your Committee.

I proceeded home in the hope of finding some means of living in my native village with the help of my parents and relatives. But I was quite ignorant of the economic situation at home. Contrary to my expectation my parents themselves and my younger brothers and sisters seek help from others and from me too if possible. Therefore my hope not to trouble you when I started from there has been shattered and I have been compelled much against my wish to seek assistance from you.

P.T.O.

Very Secret.

2 Copies

G.I. 17. 6. 46 17687 18/6

Security Control Office,
3/1, Pretoria Street.

Calcutta, the 19 .

Memo. No.

(The secrecy of this interception may kindly be maintained.)

Interception by the Inland/~~Foreign~~ Mail of Bowbazar

the 16th of June 1946.

From A. Kamalanande Kurup -
Madhavapuram. Elakamon. Venkala
Travancore.

To The President D.V.A. Relief committee. Bengal.

Language of letter English.

Post Office of interception Bowbazar

Date of letter 5.6.46.

Name of officer who can prove the interception ~~and the fact that it has been photographed~~

A.S.I. P.C. Ghosal.

Whether photographed or not x

Whether withheld or delivered Delivered

If delivered, whether copy kept or not Exact Copy Kept.

Interception authorised *vide* Government Order No.

762 Pg 24.1.42. [P. T. O.]

21 (1) D.T. Rules.

PM.872/46(M)III

I.N.A. - From Travancore.

A. Kamalananda
Kurup of Travancore,
asks for a job from
the I. N. A. H.Q. Calcutta

No. 17687/PM872/46(M)III dt 22/6

Trivendrum State

Issue
19/6.

17/6

21/6

we are anxiously awaiting the decision of the Madras Cabinet within the next few days, in this respect. We have at present approximately 5000 I.N.A. personnel in our Presidency.

I thank you very much for your kind efforts in regard to the welfare of the I.N.A. in general & our Tokyo Cadets in particular. We shall await your further instructions in regard to the latter.

I regret very much to note that your health is still very poor. Your onerous duties in connection with public work during these critical times are most exacting. I fully realise that it would be most difficult for you to obviate them. I can only request you to take good care of your health & to take as much rest as possible in between your most busy time.

I hope your work in Delhi would ultimately be crowned with success.

Thanking you very much.

With Kind regards,

Yours very Sincerely,

sd/- S.C. Alagappan (?)

Submitted
Dutta
16/6/46

(141)

Exact Copy of an English (Typed) letter dt. 12.6.46, intercepted at Elgin Rd P.O. on 16.6.46 - from an incoming mail, bearing the postal seal of Vepery dt. 13.6.46.

From - ~~Illegible~~ S.C. Alagappan (?)
"Lakshmi Villas".
189, Poonamallee High Road.
Vepery, Madras.

To - Srijut Sarat Chandra Bose ji,
No I Woodburn Park.
Elgin Road P.O.
Calcutta.

Exact Copy of the letter (Typed in English):-

Jai Hind.

My dear Sarat Babuji,

I thank you very much for your kind letters d/31st May & 6th June 46. I regret I was unable to reply promptly as I was away on tour in the mofussil areas in connection with rehabilitation of the I.N.A.

There are lots of schemes available for Ex-Service men of the British Indian Army & under the Congress Cabinets for absorption & utilisation of extra labour. I feel that, unless the Congress High Command & the Congress Cabinets come forward to give us a helping hand, very little can be done for the effective rehabilitation of the I.N.A. During my tour I have contacted & requested private employers in this connection; but they complain of practical difficulties. Most of them would be able to utilise the rank & file of the I.N.A. only if the Govt. give us a lead.

P.T.O.

Very Secret.

A.I.C. Ker. 17.6.46

3 Copies

17688/46.

Security Control Office,
3/1, Pretoria Street.

S.B.B.f.

Calcutta, the 19 .

Memo. No.

(The secrecy of this interception may kindly be maintained.)

Interception by the Inland/~~Foreign~~ Mail of Elgin Rd Po.
the 16th , of June 1946.

From ~~Ineligible~~ S.C. Alagappan (?).
189, "Lakshmi Villas"
Vepery, Madras.

To Sj. Sarat Chandra Bosan,
1, Woodburn Park,
Elgin Rd Po-Cal.

Language of letter English

Post Office of interception Elgin Rd P.O.

Date of letter 12.6.46.

Name of officer who can prove the interception and the fact that it has been photographed

A.S.I. S. Dey.

Whether photographed or not

Whether withheld or delivered Delivered

If delivered, whether copy kept or not Exact Copy Kept

Interception authorised *vide* Government Order No.

762 P. D. 24.1.42
21(1) D.I.R.

[P. T. O.]

I.N.A. - Madras.

S.C. Nagappan of I.N.A. H.Q., Madras, writes to Sarat Basu about his tour for rehabilitation of I.N.A. men in Madras and says that the decision of Congress Cabinet in this connection is awaited in Madras

No. 17688/P/4 874/46(M) III dt 22/6

madras 5B

Dis 1B (J)

Issue 19/6.

21/3

1B 17/6

(144)

Copy of an English letter of Nil intercepted at Bowbazar P.O. on 15-6-46

From Anonymous (Address not given)

To, The Secretary I.N.A. Relief Committee, 131, Bowbazar street, Calcutta.

The Cover bears the postal seal of issue Park street, Calcutta of 14-6-46.

Copy

A friend wishes to inform you that Mr. A. B. (Chandra) is being released from Burdwan Jail on the 15th inst. and as he is now without friends and support, the I.N.A. Relief should send him at least Rs 50. to await his release. Mr. A. B. (Chandra) is a political prisoner.

Submitted

Resinha

A.S.I. S.B.

15-6-46.

Secret. S.B.L (3) 17696 1876.

Security Control Office,
3/1, Pretoria Street.

Calcutta, the 15-6-1946.

Memo. No.

(The secrecy of this interception may kindly be maintained.)

Interception by the Inland/~~Foreign~~ Mail of Bowbazar P.O.

the 15/6. of June 1946.

From Anonymous (Address not given)

To The Secy. I.N.A. Relief Committee,
131 Bowbazar St. Calcutta.

Language of letter..... English.....

Post Office of interception..... Bowbazar P.O.

Date of letter..... Nil.....

Name of officer who can prove the interception and the fact that it has been photographed A.S.I.A. Ganguly.

.....

Whether photographed or not. X.....

Whether withheld or delivered..... Delivered

If delivered, whether copy kept or not Except. Copy Kept

Interception authorised *vide* Government Order No.

3628 dt 24-1-42
21(1) D.T. rules.

[P. T. O.]

21

To Burdwan

PM872 Misc - G.N.A.

An anonymous letter to G.N.A.R.C, Calcutta, informing release of a Political prisoner named A.B. Khanda from Burdwan Jail on 15.6.46 and asking G.N.A.R.C to help him with Rs 50/-

No. 17676/(PM872/46(H) dt 22/6/46

Burdwan

IB - SS. IV

Issue 19/6.

IBB

IBJ-

21/6

(2)

Please Convey my Jai Hind Compliments to all our officers and mass there and Specially to Sri Amiya Nath Bose, whom I had an opportunity to meet.

Jai Hind.

Sd/- N. C. Dass. Lt.
General Secy,
I. N. A. Relief & Enquiry
Committee
C/o. D.C.C. Office
Berhampore, Ganjam

Submitted
DURA
25/6/46.

(148)

Exact Copy of an English letter D. 12.6.46, intercepted at Bowbazar P.O. on 15.6.46 from an incoming mail, bearing the postal seal of issue - illegible D. 13/6.

From - N. C. Dass, Lt.
General Secy. I.N.A. Relief & Enquiry Committee
c/o. D.C.C. Office.
Berhampore, Ganjam.
Orissa.

To - Capt Raxby,
I.N.A. Relief & Enquiry Committee
Guinea House.
Bowbazar Street, Calcutta.

Exact Copy of the letter (written in English):-

Jai Hind,

I Came to Orissa and visited Cuttack office when I Conveyed your Compliments to Lt. Col. B.M. Patnaik and the directions you instructed to. The works regarding I.N.A. in Cuttack is not so bad and I believe he is going to Calcutta very soon to see you all.

Very recently we have established a branch office at Berhampore, and I am working as General Secretary here. As this is a new establishment, having no previous plans and papers, I shall highly be obliged if you would kindly try to send me some directions, if any, and papers if necessary now.

I may once more come to Calcutta to Jai Hind you and we shall have a further talks. Jai Hind & Yours Lt. Gen. Secy. I.N.A. Relief & Enq. Committee

Secret. 3 Copies 17697 15/6.

Security Control Office,
3/1, Pretoria Street.

S.B. Bdf.

Calcutta, the 19 .

Memo. No.

(The secrecy of this interception may kindly be maintained.)

Interception by the Inland/~~Foreign~~ Mail of Bow Bazar P.O.
the 15 th of June 1946.

From N. C. Dass. Lt.
Gen. Secy. I.N.A. Relief & Enquiry
c/o. D.C.C. office. Committee.
To Berhampore, Ganjam
↓ Capt. Roxby. Orissa.
I.N.A. Relief & Enquiry Committee,
Language of letter English Guzhea House,
Post Office of interception Bow bazar P.O. Bowbazar St, Cal.
Date of letter 12.6.46.

Name of officer who can prove the interception and the fact that it has been photographed
Lt. A. Ganguly.

Whether photographed or not
Whether withheld or delivered Delivered
If delivered, whether copy kept or not Exact Copy kept
Interception authorised *vide* Government Order No.

762 P. W/- 24.1.42 [P. T. O.]
21(1) D.I. Rules.

Berhampur, Ganjam

J. N. A. Relief Committee Orissa

Lt. N.C. Das (J.N.A.)
reports to Capt Raxby.
J.N.A. R.Q., Calcutta, about
his inspection of the J.N.A.R.Q.
in Cuttack and opening
of an J.N.A.R.C. at Behram-
-pur, Ganjam.

Orissa SB

JBB
17/6

(151)

there this month but have not heard anything from them so yet.

I have a family of 6 members here and two boys in Bombay and am thrown jobless. I am not desirous of working under any European but only wish that my claims to pension and Gratuity are honoured in consideration of my past services to them.

I am glad to learn that you have taken a great interest in the affairs of the boys who returned from Tokio and are doing your best to help them.

Hence with my request to you to do your best for me and similar other sufferers, who are but a few, in Malaya and with our best regards to you and our sincere prayers to the Almighty God for the long life of our beloved Netaji I close this letter.

Always yours
in the
Service of Bharat Mata.

Yours
C. V. S. Iyer
c/o Sri P.S. Moorthy Iyer
Nagalelai Estate
Padang Serai, South Kedah
Malaya.

Submitted
[illegible]
1876

N.B. The letter is posted in Bombay.

(152)

Last week I met Sri Raghavan, our leader in Malaya, and at his suggestion I have left the copies of the correspondence that passed between myself and the Local Government.

During the last 8 months I am under the protection and enjoying the hospitality of a friend of my boy-hood on this estate.

He is a big family man himself and is not in affluent circumstances.

I applied to the I.N.A. Defence & Relief Committee, Malaya Branch, Kuala Lumpur and their Penang Branch towards the latter part of January '46 but so far there seems to be no reaction. I tried to get some job on estates and could not succeed since the European managers do not want to entertain an I.N.A. man on their estates.

Now I am doing only the honorary job as a representative of the I.N.A. Defence & Relief Committee of Kedah Sub-branch at Padang Serai South Kedah. I was asked to organize and carry on with this work here.

I could not open up a practice here since there are obstacles in the way of obtaining a license for me now at present. I have offered my services to the Congress Medical Mission that was expected to arrive P.T.O.

3 Copies
S.B.B.L.

G. 12. Dec/46.
19. 6.

Security Control Office,
3/1, Pretoria Street.

Calcutta, the 17919 19 20/6.

Memo. No.

(The secrecy of this interception may kindly be maintained.)

Interception by the Inland/~~Foreign~~ Mail of Elgin Road
the 18th of June 1946.

From C.V.S. Aiyar - C/o Sri P.S. Manoy Iyer
Nagalelah Estate. Padang Serai,
South Kedah. Malaya.

To Sarat Chandra Bose - Woodburn Park.
Calcutta

Language of letter English.

Post Office of interception Elgin Road.

Date of letter 18.4.46 (?)

Name of officer who can prove the interception and ~~the~~
~~fact that it has been photographed~~
I.S.I. Sushil Dey.

Whether photographed or not x

Whether withheld or delivered Delivered.

If delivered, whether copy kept or not Exact Copy kept

Interception authorised *vide* Government Order No.
7629 924.1.42 [P. T. O.]
21(1) D.T. Rules.

visited our town. I, with some of the members of my family interviewed him in Penang the next day - 19th August, 1943, as desired. Having determined for total mobilization I joined the Movement with the whole family.

My first and the third Sons - S.V. Sharma and S.B. Sharma - who have returned to Bombay now, were sent to Tokio for higher Military training in the Army and Air Force. My second son, S.K. Sharma, was sent to Burma with the Field propaganda Unit and later taken by Netaji into his own Head-quarters. My nephews joined the I.N.A. and was in the Azad School while my wife, Sister-in-law and my daughter (a girl of 13) were in the Rani of Jhansi Regiment. My wife was one among the six special nurses that were sent to Burma. My daughter joined the Fighting Forces and was very much appreciated by Col. Laxmi (Swaminathan) while she was the Commandant of the Unit there in Singapore. I am afraid it may seem to be vanity and show if I were to say I laid all my earthly belongings at the Altar of 'Bharat Mata' and hence do not wish to dwell at length on this matter. Suffice it to say that Netaji understood our feelings and reciprocated. He knows every member of my family.

P.T.O.

During the first week of August 1945 I had the last glance of him at Singapore and the Japanese surrender came immediately after. I was granted leave by the Director of Medical Services and the Chief of Staff of the I.N.A. on 21 St. August '45 and sent back to Kedah, the place I come from.

About the middle of September 1945 the British re-occupied the Country and according to the proclamation of the British Military Administration I applied for my former job as many others did. Though many others were reinstated in the Service I was refused. I gather through private sources that the then State Surgeon, (a malay officer and a brother of the Secretary to the Kedah Government appointed to the office by the Japanese) told the B.M.A. authorities that I was a total mobilizer and dangerously anti British. I appealed to the Chief Civil Affairs officer, Malaya, asking him to give me my Gratuity and Pension that I am eligible for the Past 26½ years loyal Service that I have already rendered; but I have not received a definite reply yet, although my first petition to him was sent on 4th December 1945. Since then I have written several times to him and the India Government Agent-General, Sri Chettur, but to no purpose since none of them has replied to

Exact Copy of a letter typed in English & 18 4/46 (2)
bearing the postal Seal of Issue Bombay dated ~~illegible~~ 15.6.46
intercepted at Elgin Road P.O. on 18 6/46.

From - C.V.S. Aiyar - C/o. Sri P.S. Money Iyer
Nagalelai Estate,
Padang Serai, South Kedah
Malaya.

To - Sarat Chandra Bose. - 1 Woodburn Park. Cal.

Dear Sir,

Before bringing the purport of this letter before you I have to introduce myself. I am one C.V.S. Aiyar (Sharma). I was a Senior Hospital Assistant in the Service of the Kedah Government (an unfederated Malay State under British protection) for 26½ years until November 1943. The Japanese occupied this State on 15th of December 1941. Immediately the Indian Independence league was organised here and I was made a member of the Committee.
A Couple of months later my eldest Son, who had appeared for his Cambridge examination volunteered his Service and was engaged as a Clerk (honorary) in this I.I.L. Later he joined the Azad School and the officers Training School to become Military Instructor and officer of the Indian National Army respectively. During August 1943 your brother your dear Netaji Subhas Chandra Bose

D. G. S. & S.

I.N.A. — Malaya.

S.V.S. Aiyar, an I.N.A. medical assistant in Malaya, informs Sarat Bose of the services he and his family members rendered to the Azad Hind Govt. and I.N.A. in Malaya. Previously he was in Govt. service as a medical assistant. His pension and gratuity have been withheld by Govt. and he is now in great financial difficulty. He asks Sarat Bose to do his best for him.

22/6/46

No. 17919/P.H.B.72/46/H (Pt. II)

Dy. I.B.

Malaya

Issue 1946.

J.B.B. 19/6

Contd (2) 156

released from Hospital and brought to the same jail again while the remaining parties were also left to Calcutta on 13.4.46. Later on they came to know from a letter of their Capt. Koja, saying that all of their friends were released and sent to their respective places by the INA Relief Committee.

On 17.5.46 these three were sailed in a Military transport and arrived at Calcutta on 20.5.46. Soon after their Embarkation they were guarded by Military and brought to 49 Reception Camp Dumdum where they are still detained. When they reported the Camp authorities they say, they don't have any idea of their detention in the Camp and they will have to stay there till they get correct information from their higher authorities. But God alone knows how long it will take.

Some of these boys left their home since 11 years and is very eager to see their aged parents. In this way they are passing their days in sorrow.

Jai Hind.

A Sympathiser.

21/6

(159)

True Copy of an English letter
18.6.46 bearing the postal seal of issue
illegible 19.6.46 from "Sympathiser"
to The Secretary INA Relief Committee -
Guinea House, 131 Bowbazar St. Cal -
intercepted at Bowbazar P.O. on 21.6.46

Jai Hind 18.6.46

Sir, On behalf these three INA
prisoners namely INA Nav. Selvaraj
INA S.P. Gopal Pillay INA Dilliram
I beg to State the following few
facts for your kind Consideration.

These three persons were -
Volunteered to INA from Civil Service.
They were Kept in Rangoon Jail.
The total number of prisoners in the
Camp were 1037. All these were
supposed to be freed after their
repatriation and did so except
these three.

535 (including these three
out of 1037) were expected to be
on board to Madras on 29.3.46
But unfortunately on 22.3.46. These
three were admitted to Rangoon Hospital
due to the lack of weakness and
illness. The other were sailed to
Madras on the prescribed date.

On 16.4.46 They were

P.T.O.

Very Secret.

18180
24/6.

Security Control Office,
3/1, Pretoria Street.

Calcutta, the 19

Memo. No.

(The secrecy of this interception may kindly be maintained.)

Interception by the Inland / ~~Foreign Mail~~ of Bowbazar

the 21. 6. of 76. 19.

From "Anonymous"

To The Secretary, I.N.A. Relief Committee
Netaji Bhavan, 131, Bowbazar St.

Language of letter English

Post Office of interception Bowbazar

Date of letter 18.6.46

Name of officer who can prove the interception and the fact that it has been photographed A.C. Ghosal

Whether photographed or not

Whether withheld or delivered Delivered.

If delivered, whether copy kept or not Copy kept.

Interception authorised *vide* Government Order No.

762 P. dt. 21.1.42 [P. T. O.]

21 D.A.R.

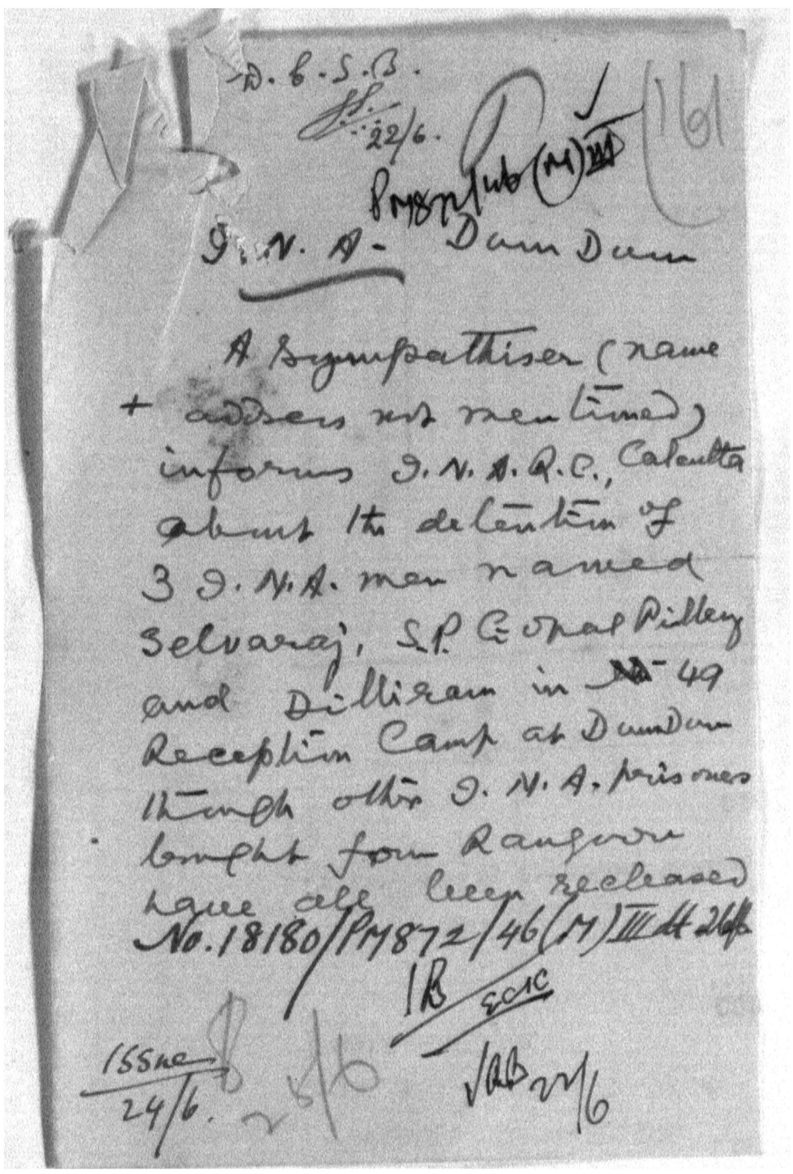

D. b. S. B.
22/6.
Prompt (M)
161
I. N. A. - Dum Dum

A Sympathiser (name + address not mentioned) informs I. N. A. R. C., Calcutta about the detention of 3 I. N. A. men named Selvaraj, S. P. Gopal Pillay and Dilliram in No. 49 Reception Camp at Dumdum through other I. N. A. prisoners brought from Rangoon have also been released
No. 18180/PM 872/46(M) III dt 24/6
IB
Secret
Issue
24/6.

(2)

returned to India with Bad Soldiers in the month of Oct. 1945. It is also reported that he is somewhere in Calcutta. Our mother too weak due to old age is pining to see him. So I request your honour to kindly arrange to send him here — or at least to inform his address so that I may write to him direct.

I hope you will take pity over our mother nearing grave and arrange to send him soon,

16-6-46
Attn.

Yours faithfully,
Ld. Thavamaniyan Rajan,
Mavaganur.

Attended
P. Thondaman
21/6/46.

Copy of an English letter dt 16.6.46 intercepted at Borbazar P.O. on 21.6.46.

From:- Bharamappa Mayappa Pujari
Murugundi Taluka, Athni
Dt. Belgaum.

To:- The Secretary
I.N.A. Relief Committee (Bengal)
131 Bowbazar St. Calcutta.

The cover bears the postal seal of issue Athni dt 17.6.46.

Exact Copy:-

From:- Bharamappa Mayappa Pujari,
Murugundi Taluka, Athni
Dt. Belgaum.

To:- The Secretary, I.N.A. Relief Committee (Bengal)
Guinea House.
131, Bowbazar Street,
Calcutta.

Respected Sir,

I beg to approach your honour with the following lines for an early reply.

My ~~Husband~~ Son Mr. Nilappa Mayappa Pujari NO 186703 W/Cr is reported to be missing since 5/4/42. I made several enquiries with the Head Quarters but received no news as yet. It is learnt through the returned Azad soldiers that the above said Nilappa Pujari No. 186703 W/Cr had joined Azad Army & has taken

~~Secret~~ Secret.

18181
~~2456~~

Security Control Office,
3/1, Pretoria Street.

Calcutta, the 19 .

Memo. No.

(The secrecy of this interception may kindly be maintained.)

Interception by the Inland/~~Foreign~~ Mail of Bowbazar

the 21st of June 1946

From Bharamappa Mayappa Pujari
Murugundi Taluka, Dist. Belgaum

To The Secretary J.N.A. Relief Committee
Guinea House, 191 Bowbazar (Bengal)
Calcutta.

Language of letter (English)

Post Office of interception Bowbazar

Date of letter 26.1.46.

Name of officer who can prove the interception ~~and the fact that it has been photographed~~ P C Ghosal.
B.d P C Ghosal

Whether photographed or not

Whether withheld or delivered Delivered

If delivered, whether copy kept or not Draft Copy Kept.

Interception authorised *vide* Government Order No.
762 P 324.1.42
2100 19 Rules.

[P. T. O.]

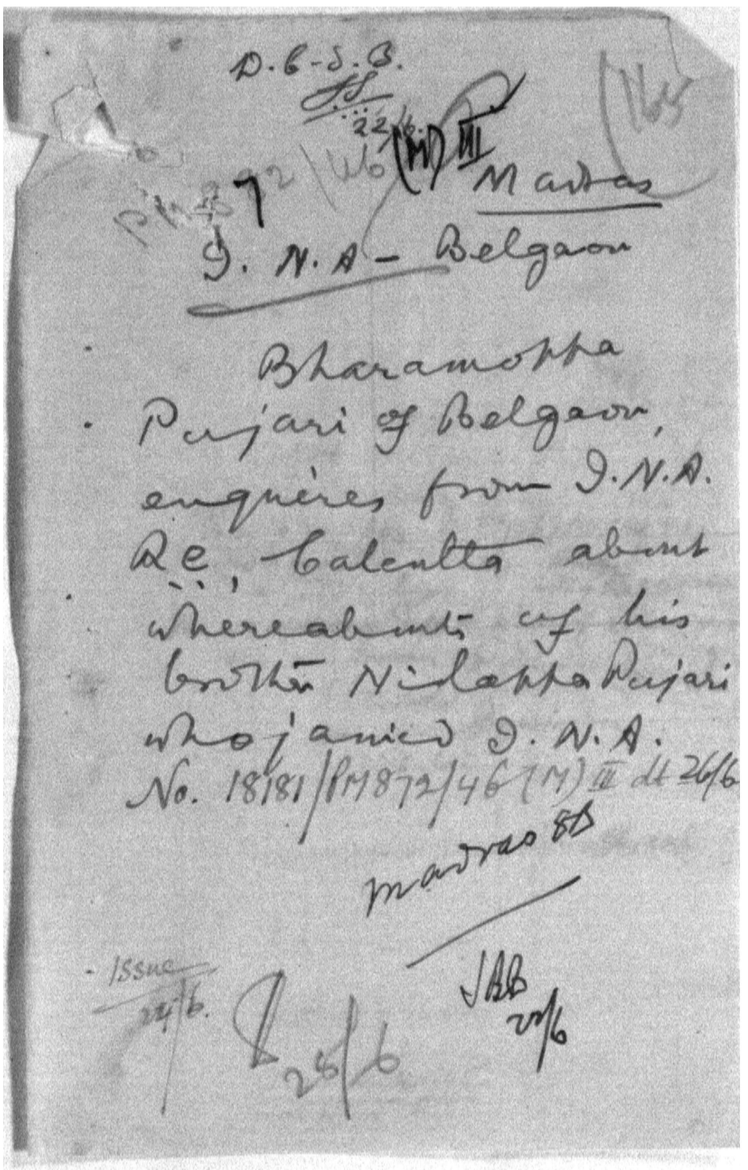

D.G.S.S.
22/6
Madras
D. N. A – Belgaon

Bharamappa
Pujari of Belgaon,
enquires from D.N.A.
Q.C., Calcutta about
whereabouts of his
brother Nilappa Pujari
who joined D. N. A.
No. 18181/PM872/46(M) III dt 26/6
madras DS

Issue
22/6.
26/6
JAB
27/6

[186

Exact Copy of an English letter dt 19.6.46 intercepted at Bowbazar P.O. on 21.6.46 bearing the postal seal dg issue illegible.

From: S. Ramanujam.
c/o T. V. Subbusamy.
Addakara Street. M. Chavady.
Tanjore. S. India.

To Secretary I. N. A. Relief Committee.
Guinea House. 131. Bowbazar St.
Cal.

Exact Copy of the letter

S. Ramanujam.
Hotel Majestic.
Calcutta.
19.6.46.

The Secretary,
I. N. A. Relief Committee.
Guinea House' 131. Bowbazar Calcutta.

Dear Sir,

I will be thankful if you would redirect all mails for me addressed c/o I. N. A. Relief Committee, Calcutta to the address given below as I am leaving Calcutta to-day.

Thanking you.

"Jai Hind"

Sd/- S. Ramanujam.

S. Ramanujam.
c/o T. V. Subbusamy.
Addakara Street. M. Chavady.
Tanjore. S. India.

Submitted.
L. N. Roy.
21.6.46.

y Secret.

S.B.BL
(51)

18182
24/6

Security Control Office,
3/1, Pretoria Street.

Calcutta, the 21. 6. 1946.

Memo. No.

(The secrecy of this interception may kindly be maintained.)

Interception by the Inland/Foreign Mail of Bowbazar

the 21st of June 1946.

From S. Ramanujam.
c/o T. V. Subbiesamy.
Addakara Street. H. Chavadi
Tanjore. S. India.

To The Secretary I. N. A. Relief
Committee. Guinea House. 131. Bowbazar
Language of letter English St. Cal.

Post Office of interception Bowbazar

Date of letter 19. 6. 46

Name of officer who can prove the interception and the fact that it has been photographed

A.S.I. P. C. Ghosal.

Whether photographed or not X

Whether withheld or delivered Delivered

If delivered, whether copy kept or not Copy kept

Interception authorised *vide* Government Order No.

762 PS 24. 1. 42
400 D. 2 R.

[P. T. O.]

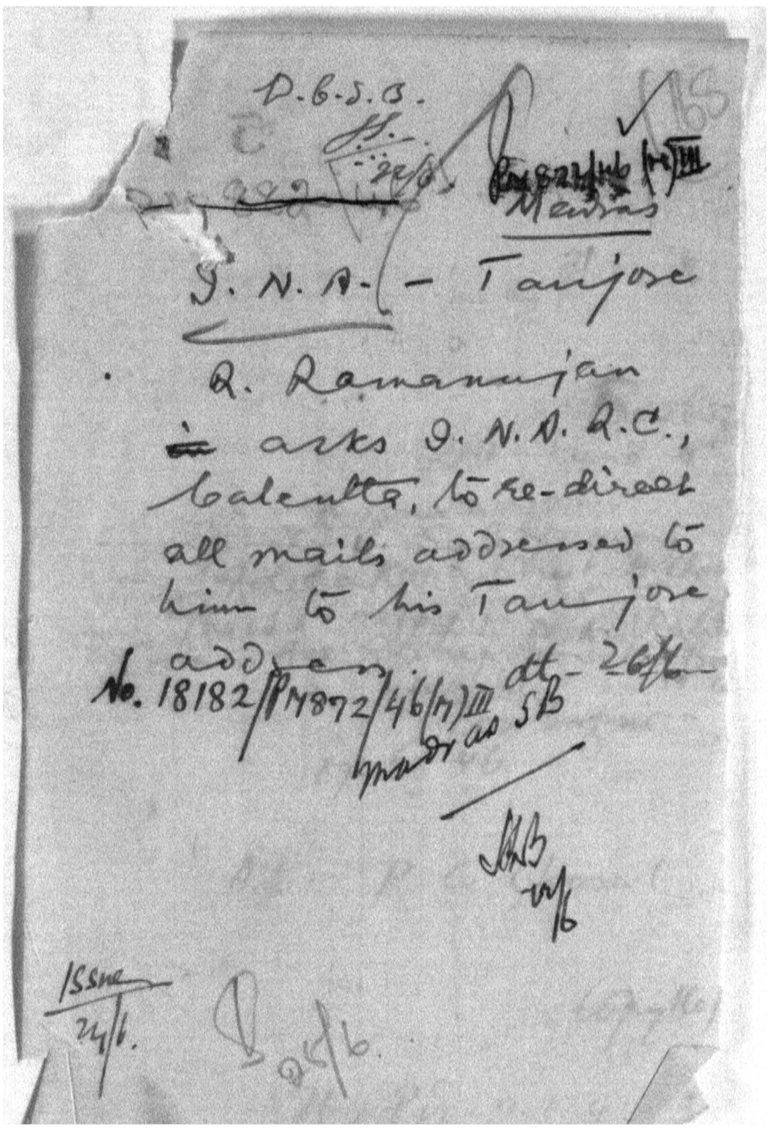

D.B.S.O.

Madras

D. N. A. — Tanjore

Q. Ramanujan

arks D. N. A. C., Calcutta, to re-direct all mails addressed to him to his Tanjore address.

No. 18182/1872/46(1)III dtd. 26/6

Madras SB

(169)

Copy of an English letter dt. 16-6-46.
(bearing the postal seal of issue - Illegible)
from 2/Lt. Kunda Singh - Serial No Punjab - 621 - V. Kussa - P.O. Badhnikalan - Dist. - Feroze Pore - (Punjab) to I.N.A. Relief Committee (Bengal) - Guinea House - 131 - Bowbazar Street - Calcutta - intercepted at Bowbazar P.O. on the 21st June 1946.

Jai Hind

To
The Secretary,
I.N.A. Relief Committee (Bengal)

Sir,

I shall feel obliged if you kindly inform me whether Punjabi's are recruited in the I.N.A. ~~V~~.C. or not. If they are recruited then how the Punjabi young men who are willing to be recruited are recruited. Will you send the form or inform the other alternative. If there is any arrangement in the Punjab they kindly inform because I have got no information about it.

An early reply is ~~require~~ requested.

Jai Hind
yours etc.
(s/d) 2/Lt. Kunda Singh.
Serial No. Punjab - 621
V. Kussa - P.O. Badhni Kalan.
Dist. Feroze Pore.
(Punjab)

dt. 16-6-46.

Submitted :- Bhattacharjee - 21/6.

Very Secret.

18183

24/6

Security Control Office,
3/1, Pretoria Street,

S.B.B.L
3

Calcutta, the 19 .

Memo. No.

(The secrecy of this interception may kindly be maintained.)

Interception by the Inland/Foreign Mail of Bowbazar P.O.
the 21 st of June 1946.

From 2/Lt. Kunda Singh -
Serial No. Panjab - 621.
Ferozepore - (Punjab)

To I.N.A. Relief Committee (Bengal)
Guinea House - 131 - Bowbazar St.
Calcutta.

Language of letter... English

Post Office of interception... Bowbazar P.O.

Date of letter... 16 - 6 - 46.

Name of officer who can prove the interception and the fact that it has been photographed...
... A.S.I - P.C. Ghosal ...

Whether photographed or not... X

Whether withheld or delivered... Delivered

If delivered, whether copy kept or not... Exact Copy kept.

Interception authorised *vide* Government Order No.
762 P of 24-1-42
21 (1) A.W. Rules.

[P. T. O.]

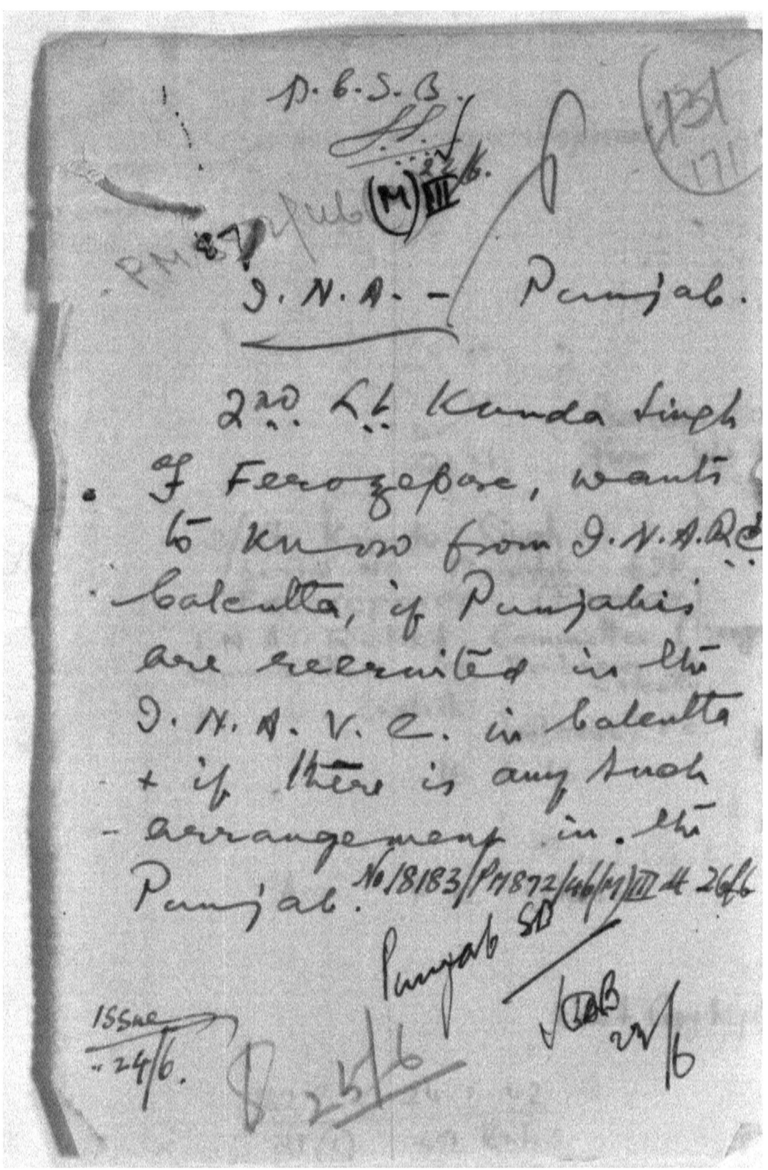

D.G.S.B.

(M) III 46.

D.N.A. – Punjab.

2nd Lt. Kunda Singh of Ferozepore, wants to know from D.N.A. Calcutta, if Punjabis are recruited in the D.N.A.V.C. in Calcutta + if there is any such arrangement in the Punjab. No 18183/P1872/46/Pol/III dt 24.6.46

Punjab SB

ISSUE 24/6.

25/6

27/6

(3)

(V)

(172)

Copy to:—

Mr. Nagindra Nath Somadar,
Vill. Durgapur,
P.O. Kalna,
Dt. Barisal (Bengal).

For information with reference to your letter dated Nil. Please contact to correspond direct with the above address who would see his way in helping you.

(2)

(173)

Kindly you will send me a copy of
Prospectus.

I have the honour to be
Sir
Your most obedient
Sd. Nagendranath Sharma

Dated the 2nd June, 46.
P.O. Chandigarh
Ex. Bakhtiana.

Copy of the enclosure (typed).

Telegrams:- "AZADFOUJ" Telephone no. 5127

The Punjab INA Enquiry & Relief Committee, Bradlaugh Hall
Lahore

No. PB/ae/100
Dated, 10 June, 46.

The Secretary
Bengal INA Enquiry & Relief Committee,
Govt. Place, East
21. Bowbazar. Calcutta.

Subject: Employment - INA personnel.

Jai Hind,

The attached application in respect of one Nagindranath Sharma is sent herewith for favour of necessary action and direct disposal, as the individual comes under your jurisdiction.

Jai Hind
Sd. P. L. Dhillon
Employment Officer.

Encl. - 1.
AAU/AAU.

PTO

1354
1774

Copy of a Bengali letter & Nil intercepted at Bowbazar P.O. on 22.6.46.

From:- Nagendra Nath Samaddar,
Village .. Durgapur,
P.O. .. Khaliva,
Dt. Barisal.

To :- The Secy., Bengal I.N.A. Enquiry & Relief Committee,
Guinea House,
131, Bowbazar, Calcutta.

The cover bears the postal seal of issue Mahakhali S.O. 20.6.46.

Exact Copy.

To The Secy., Bengal I.N.A. Enquiry & Relief Committee,
Guinea House,
131, Bowbazar, Calcutta.

Jai Hind,

I beg most respectfully to state that I wrote a letter direct to the I.N.A. office in Punjab according the announcement of Hindusthan Patrika, Because I wanted to join in the I.N.A. 9 (nine) months ago, I would serve (served) military department as a clerk Hand. under British Govt. about three years. I wanted a copy of prospectus for future. But I have not yet got (?) it. The letter of the I.N.A. Relief Committee in Punjab dated the 15th June received me dated on the 17th June, 46.

Therefore, I pray to you that kindly

Very Secret.

R250 3 Copies
26/6.

Security Control Office,
3/1, Pretoria Street.

Calcutta, the 19 .

Memo. No.

(The secrecy of this interception may kindly be maintained.)

Interception by the Inland/~~Foreign~~ Mail of Bowbazar
the 22nd of June 1946.

From Nagendra Nath Goswami
vill - Durgapur. P.O. Chalisa
P.S. Bansal

To The Secy. Bengal I.N.A. Enquiry &
Relief Committee
131 Bowbazar St. Cal

Language of letter English

Post Office of interception Bowbazar

Date of letter Nil

Name of officer who can prove the interception ~~and the fact that it has been photographed~~
A.S.I. Salamatulla

Whether photographed or not X

Whether withheld or delivered Delivered

If delivered, whether copy kept or not Exact Copy kept

Interception authorised *vide* Government Order No.
762 Py 24.1.42 [P. T. O.]
21(1) D.P. Rules

D. N. A- Barisal

Nagendra nath Samaddar of Barisal informs D. N. A. Q. C. Calcutta, about his writing to the Punjab D. N. A. Q. C. for an employment. and encloses Punjab D. N. A. Q. C's reply -- asking D. N. A. Q. C, Calcutta, to deal with his case.

No. 18250/P.M.872/46(M) III dt 27/6/46.

1 Barisal DIB

2 IB - SS IV

ISSue 26/6.

3 24/1 IB. reply at p 211.

(2, Contd.)

(177)

the expenditure of to and from Journey.

Hope that you will favour me any Jobe at least for which act of Charity and Kindness I shall be ~~thankful~~ every (?) grateful.

I beg to remain,
Sir,
Yours obediently.
Sd- Illegible.

My number is 7691.

—u—

Enclosed,
Chatterjee.
2246 Rs.

Copy of a letter dd. nil, written in English, intercepted at Bow Bazar P.O., (Cal) on 22/6/46;

= From K. Vasu, Second Lethy, Ayakkarambalam I Lethi Post, Ayakkarambalam, Tiruttraipundy.

= To The President, I.N.A. Relief Committee (Bengal) 'Guinea House', Calcutta:

Postal Seal of issue on the cover is illegible:

Exact Copy.

From, K. Vasu Second Lethy,
Ayakkarambalam, I Lethi Post,
Ayakkarambalam, Tiruttraipundy.

To, The President,
I.N.A. Relief Committee (Bengal),
Guinea House, 131, Bow Bazar Street, Calcutta:

Sir, I beg to bring the following few lines to your kind consideration and favourable order.

I was put in a service of First Infantry Sepoy in your Army. Now I am unemployed in any departments here. I am really suffering a good deal to maintain myself. I am put sufferings and clutches. I am unable to earn my bread and butter.

So I most humbly request your honour to be good enough to appoint me in any job in your department. Besides I beg you to state that I am a man of well built structure & I am prepared to suit all the condition which are necessary for a police. In this respect I beg you to state that I am inclined to see you in person if money is sent to meet the

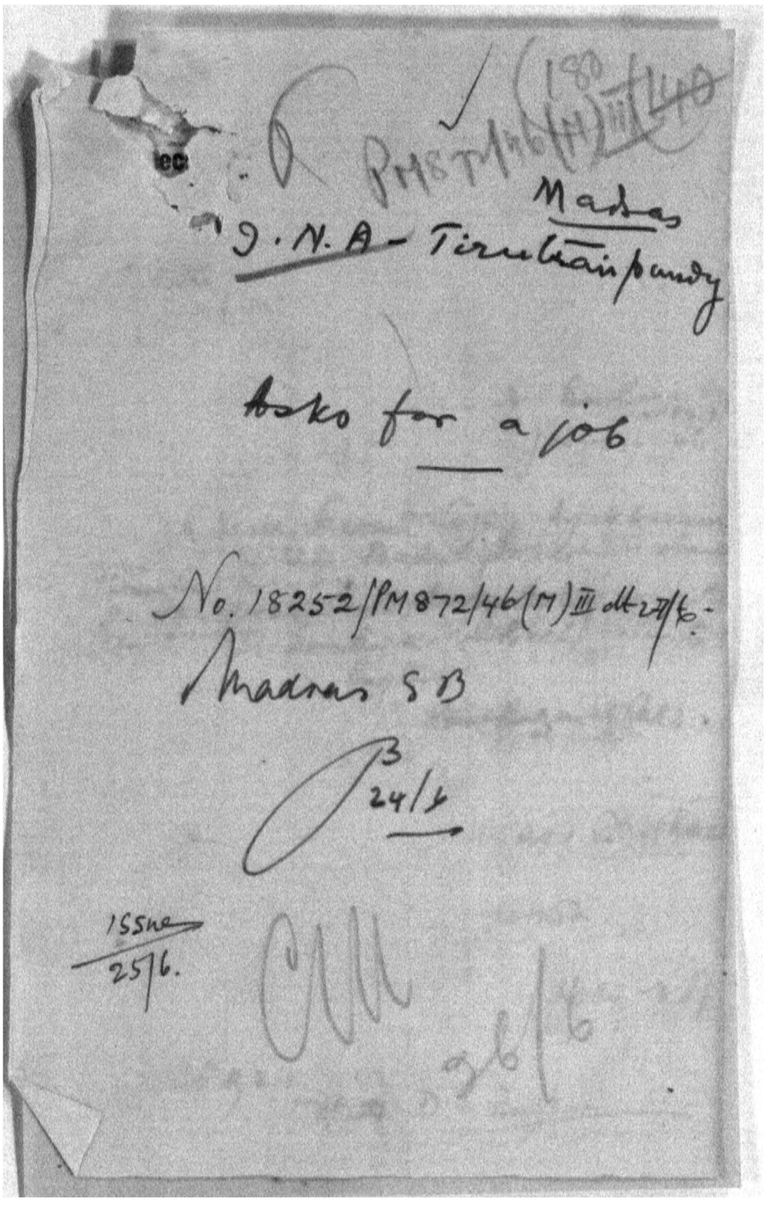
Madras
D. N. A – Tirunelveli pundy

Asks for a job

No. 18252/PM872/46(M) III dt 27/6.

Madras SD

24/6

Issue
25/6.

Very Secret.

18252

25/6

Security Control Office,
3/1, Pretoria Street.

Calcutta, the 24/6 1946

58852
(3 Copies)

Memo. No.

(The secrecy of this interception may kindly be maintained.)

Interception by the Inland/~~Foreign~~ Mail of Rowbazar P.O. (Cal)

the 22nd of June, 1946.

From K. Vasu, Second Setty, Ayakkaramba-lam, P. Lotti Post, Ayakkaramba Lalam, Tiruchirapally.

To The President, Relief Committee, Regal, 131, Rowbazar Street, Calcutta.

Language of letter English.

Post Office of interception Rowbazar (Cal).

Date of letter - Nil -

Name of officer who can prove the interception and ~~the fact that it has been photographed~~ A.S.I. D.C. Ghosal

Whether photographed or not No.

Whether withheld or delivered Delivered

If delivered, whether copy kept or not Copy kept.

Interception authorised *vide* Government Order No. Home 9 24. 1. 42 2 (25) D.I. Rules.

[P. T. O.]

Form No. 4502. 15045 246 CONFIDENTIAL DIARY. 12

Date _____

Hour of receipt by Dy. Commr.

Due Daily to the Dy. Commissioner of Police, D. D. / S. B.

D. D. _____
S. B. _____

CALCUTTA POLICE.

From Sub Inspector K C Dey

of D.D. / S. B. Calcutta, dated 19th June 1946

Date and hour.	Diary.	Dy. Commissioner's Remarks and Orders.
	Re. checking of passengers arrived in Calcutta by the S.S. Orna on 19.6.46 — In all 637 passengers arrived of whom 59 were Bengalees. The complete list of the Bengalees with their addresses and antecedents has been submitted to SI. J. Rahman of I/B. NO / NA nor any other suspicious person was noticed. Submitted K Dey SI SB 20/6	Dc 2 Cossd Dey 20/6 Asstt to get a copy of list for us. SI 21/6 Dy 21/6

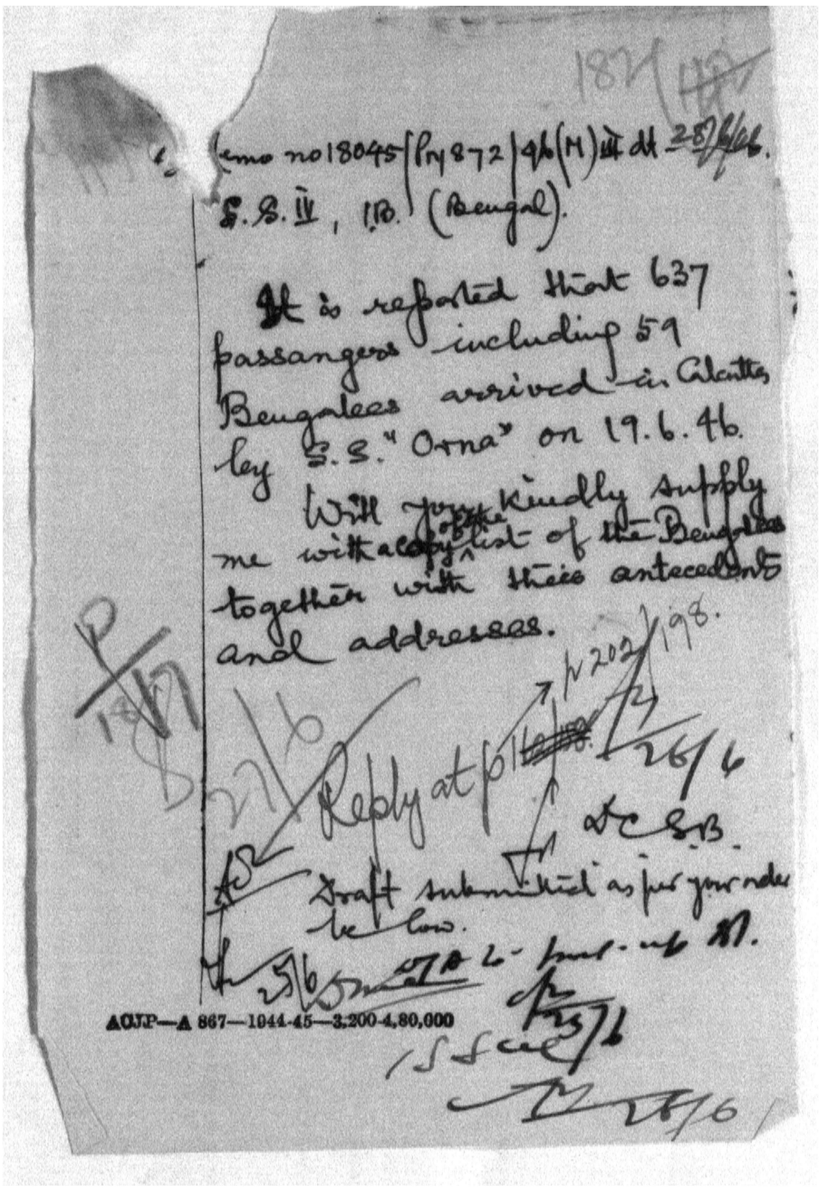

Memo no 18045/Pty 872/46(M) dt 28/6/46.
S.B. IV, I.B. (Bengal).

It is reported that 637 passangers including 59 Bengalees arrived in Calcutta by S.S. "Orna" on 19.6.46.

Will you kindly supply me with a copy/list of the Bengalees together with their antecedents and addresses.

Reply at p 198.

Draft submitted as per your order below.

AGVP—A 867—1044-45—3,200-4,80,000

I was interrogated in Rangoon Jail & ordered to be sent to Malaya but escaped by parties. I was brought to India

Thus you can see the plight of mine as you can understand my position.

Therefore I request you for to inform me whether you could do anything in regards my repatriation back to Singapore as my fate is hard.

I have great confidence that you will do your all to help me in this regard and send me early information to relieve me of my anxiety.

Yours Faithfully

Yours in National Service

Lt. S.K. Samanta

Postal Address
Lt. S.K. Samanta
24 Gpo

(13)
183

Copy of an English letter & Nil in envelope
at Bombay P.O. on 24.6.46

From:- A. S. R. Saunders
V.A.P.O. Bandon A.C.
Pt. Rajpur, Punjab.

To:- S. Benjamin Post Box
President, S.M.A. Chief Examiner &c.
(Bengal)
Bombay or Calcutta.

The cover bears Postal and private Mystic Marks

Exact Copy.

From Saunders A.R.
V/Po Bandon
Dist Kishtwar
Punjab.

To
Sd Benjamin Box,
President S.M.A. Chief Examiner &c.
Bengal
Bombay

Dear Sirs

I have the honour to lay before you
the proceedings of my recent enquiry
I joined the Bad Mind Family in my native
village & was reading from my own records
& was brought up and educated
in it, and was knew nothing else
of my native village &c. Except that I had
heard the where abouts of it only
Now that I have reached
village & found that I can't carry out
the duties I am unable to
still be in Kishtwar in Punjab
[illegible]

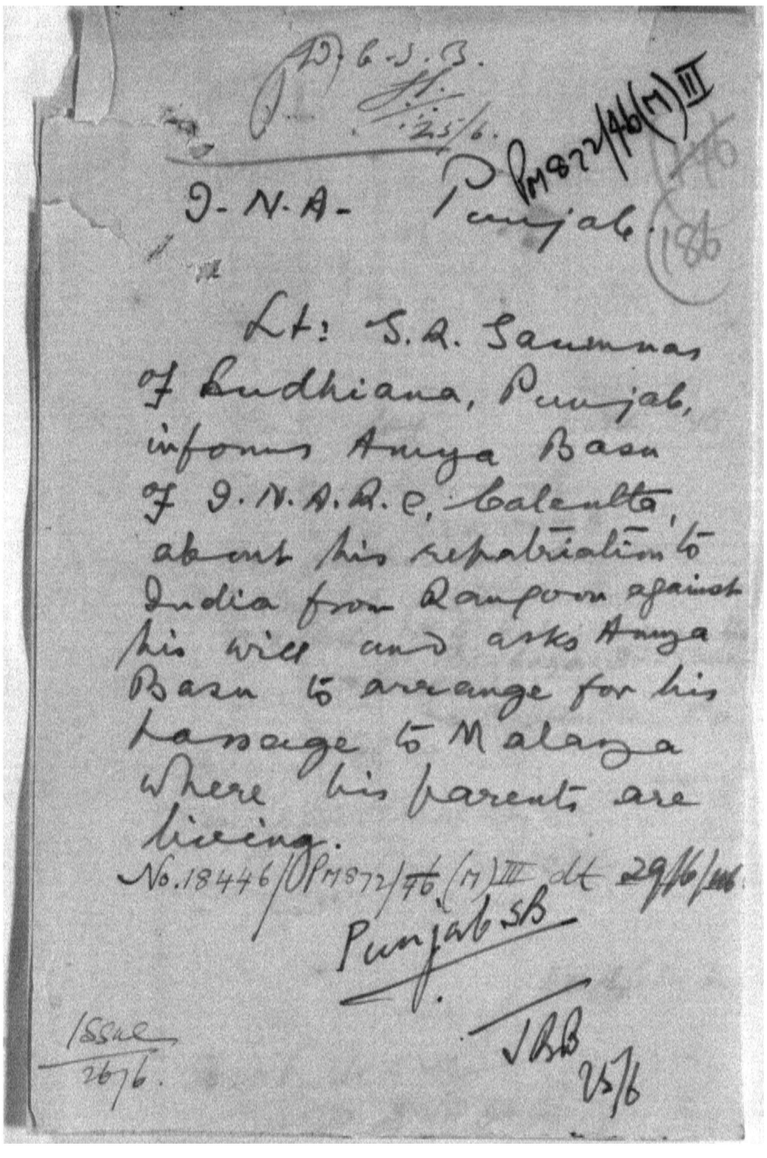

D.G.I.S.
25/6.
D. N. A. Punjab.
Pm 872/46(17)III
(186)

Lt: S. A. Sammas of Ludhiana, Punjab, informs Anuja Basu of D.N.A.R.C, Calcutta about his repatriation to India from Rangoon against his will and asks Anuja Basu to arrange for his passage to Malaya where his parents are living.

No. 18446/Pm 872/46(17)III dt 29/6/46.

Punjab SB

JBB 25/6

Issue 26/6.

18446

26/6

Security Control Office,
3/1, Pretoria Street.

Calcutta, the 19 .

Memo. No.

(The secrecy of this interception may kindly be maintained.)

Interception by the Inland/~~Foreign~~ Mail of Bowbazar P.O.
on the 24th day of June 1946,

From Lt. S.R. Saumnas,
V. & P.O. Baddowal
Dt. Ludhiana, Punjab.

To Sj. Amiya Nath Bose,
President, I.N.A. Relief Committee
121, Bowbazar St. Calcutta

Language of letter English.

Post Office of interception Bowbazar P.O.

Date of letter Nil.

Name of officer who can prove the interception and ~~the fact that it has been photographed~~

A.S.I. P.C. Ghosal

Whether photographed or not ✓

Whether withheld or delivered Delivered

If delivered, whether copy kept or not Exact Copy kept

Interception authorised *vide* Government Order No.

Home Pol 24.1.42

[P. T. O.]

Cens. 21(1) D.I. Rules,

Copy of an English letter dt 21.6.46 intercepted at Bombazar P.O. on 24.6.46.

From:— Gobinda Prasad Chakrabarty,
P.O. & Vill. Hingili,
Dt. Chittagong.

To:— The Secretary, I.N.A. relief Fund,
121, Bowbazar St. Calcutta.

The cover bears the postal seal of Cox's Bazar dt 22.6.46.

Exact Copy:—

Sir, I have the honour to state that I arrived home suffered a little trouble on the way to come from Calcutta. I beg to report that when you are going to Rangoon, whenever you go I will be highly glad if you go to our residence. 187 Lewes?

I am poor brahmin by caste and absolutely helpless. I have an old grandmother at home whom I have to serve. I am always ready to come as early as possible if you write.

I hope that your kindness will be graciously pleased to prosper my future life and to succeed with your kind help and magnanimity.

I have the honour
Sir
Your most obedient servant
Sd. Gobinda Prasad Chakrabarty
P.O. & Vill. Hingili
Dt. Chittagong

Attested
Sd. Choudhury
24.6.46

V ~v Secret.

18448
24/6

Security Control Office,
3/1, Pretoria Street.

Calcutta, the 19

Memo. No.

(The secrecy of this interception may kindly be maintained.)

Interception by the Inland/~~Foreign~~ Mail of Bowbazar P.O.
on the 24th day of June 1946.

From Gobinda Prasad Chakrabarty,
P.O. & Vill. Hingali,
Dt. Chittagong.

To The Secretary, I.N.A. Relief Fund,
131, Bowbazar Street, Calcutta.

Language of letter English,

Post Office of interception Bowbazar P.O.

Date of letter 21.6.46.

Name of officer who can prove the interception ~~and the fact that it has been photographed~~
H.C. P.C. Ghosal.

Whether photographed or not c

Whether withheld or delivered delivered

If delivered, whether copy kept or not Exact Copy kept.

Interception authorised *vide* Government Order No.
762P.S. 24.1.42
Cl/S. 21(1) D.I. Rules.

[P. T. O.]

6

I. N. A. [M872/46(7)III] Chittagong.

Gobindo Prosad Chakravarti of Chittagong asks Secy:, I. N. A. H. Q., Calcutta to visit his residence at 157 Lewis St, Rangoon, if he (Secy:) goes to Rangoon, also asks for help.

No. 18448/M872/46(7)III dt 29/6/46

Chittagong

IB - SS. IV

Issue 26/6.

SBB 25/6

PM 872/46 (III)

16897
7 JUN 1946
SECRET

INTELLIGENCE BRANCH, C.I.D.,
13, Lord Sinha Road,
Calcutta, 6th June 1946.

No. 12773 /217-43 For.,

P.Barnes Esq., I.P.,
Deputy Commissioner of Police,
Special Branch,
Calcutta.

Kindly let me know the full identity of "Major" Das Gupta who is reported to be in charge of the I.N.A. Camp at Cossipore.

Replied vide [illegible] p 194

MMLH/MS
6/6/46.

SPECIAL SUPERINTENDENT OF POLICE, I.B.

11.6.46 No. 872/46 (Ms) III Rec. 16897 9/6

Re. identity of Major Deshpande of Leesburg D.P.A. Camp.

Attempts were made to obtain particulars from the D.P.A. Res Camp at 6, Nalan Babu Road but to no avail. They may be collected from the D.P.A. Relief Committee Head Office - Jairam Mansion on Bowbazar St.

P. Mukherjee
14/6

HIGH COMMISSIONER FOR INDIA
H/No. 17433
Dated the 14/6/46.
CHANCERY LANE, CALCUTTA

191

Bengal Form No. 4502.

20

CONFIDENTIAL DIARY.

Date _____

Hour of receipt by Dy. Commr. _____

Due Daily to the Dy. Commissioner of Police, D. D. / S. B. R/No 18411 2616

D. D. / S. B. _____

CALCUTTA POLICE.

From Inspector Amritalaya

of D. D. / S. B. Calcutta, dated 25.6.46 19

Date and hour.	Diary.	Dy. Commissioner's Remarks and Orders.
	P 4872 | 46 (N) III-P D.R. 9196. R/17433 9/4/46. Re: Maj Daffadil of 181 Bowbazar Sta — The individual was col- lected on saying from his D.R. & Relief Comdt's Sta.	

Amritalaya
S 183
n/6

(193)

Ac2

Perusal of the officers report first below with reference to your order on the I.B. memo linked. Major Das Gupta could not be traced from 6 Rakab Ganj Rd. Further enquiry at Gymkhana house may be made to fix him up very early.

17/6.

17/6

K.S.S.
20.8.18/6

Ac2

Perusal of officers report first below with reference to previous D.O's report and I.B. memo below and your order above — Major Das Gupta could not be traced. F.O.

27/6.

Reference

27/6

No ref.
27.6.18

Memo no. 18411/PM 872/46 (M) IV dt 5/11/46

S.S. IV, 1B.

with reference to your memo no. 12773/217-43 for dt. 6.6.46 I write to inform you that the identity of Major Dr. Gupta could not be fixed on repeated enquiries.

Yr. obt. Svt.

4/7.

AC2

Perusal of Ref Section's note below with reference to your order there. F.O.F.

HH2
28/6.

Infm I.D. saying that his enquiry could not be finished.

AC2
29/6

AC2

Draft below for approval pls.

Issue

HH
1/7

2/7

AOUP—A 867—1944-45—3,200-4,80,000

PM 872/46(M)-III

~~19070~~ 19070

Copy of letter No.1271/39/1/46 dated the 25th June 1946
R.1038.
from the Supdt. of Police, Birbhum to the Spl.Supdt. of Police, I.B., Bengal.

....

Reference your No.13548/606/39(1)/WB/BM. dated 19.6.46.

Binoy Kumar Banarji, the writer of the intercepted letter is a son of Basanta Kumar of Chandrahat, Maureswar and of Rampurhat, Birbhum. He is a pleader of the Rampurhat Court and belongs to the Forward Bloc.

@@@@@@@@@@@@@@@@@@@@@@@@@@@@

SECRET

INTELLIGENCE BRANCH, C.I.D.,
13. Lord Sinha Road
Calcutta, the 29th June '46.

No 14219
606/39/1/WB/BM.

Copy forwarded to Rai J.B.Bhattacharji, Bahadur, J.P. Deputy Commr. of Police (2) Spl.Branch, CALCUTTA, for information with ref. to his Memo.No.17471/PM.872/46/M/III dated 18.6.46.

H.L. Mukherji 29/6.

for SPECIAL SUPERINTENDENT OF POLICE, I.B.,

AM/RL.
29.6.46.

SECRET.

Memo.No. 7154 /S.B. Bihar Special Branch, C.I.D.,
253(Rev-J)46 Patna, the 3rd July, 1946.

To

The Special Superintendent of Police,
Intelligence Branch, CID., Bengal.

Please refer to Calcutta S.B. Memo.No. 17472/PM 872/46(M)III, dated 18.6.46, forwarding an intercepted letter from Barindranath Ghose to INA Relief Committee, Bengal, Calcutta.

Barindranath Ghose is s/o late Ashutosh Ghose of village and p.o. Kanangapara, p.s. Boakhali, district Chittagong, and he is an ex-I.N.A.

The undersigned will be glad to have a note on him.

Sd/- N. K. MUKHERJEE.

F 3/7. for S.A. to the D.I.G., C.I.D., Bihar.

.....

Memo.No. 7155 /S.B. Patna, the 3rd July, 1946.

Copy forwarded to the Deputy Commissioner of Police, Special Branch, Calcutta, for information, with reference to his memo. quoted above.

for S.A. to the D.I.G., C.I.D., Bihar.

F 3/7.

Report of an I.B. Officer dated 20.6.46.

I attended s.s. "Orna" on 19.6.46. She arrived from Rangoon and anchored at Kidderpore Dock.

There were 637 passengers on board the ship when 60 were Bengalis. They are mostly cultivators, sampan manjhis and grocers and do not admit to have participated in the I.N.A. and I.I.L.

46. Mahammad Ali s/o late Jalaluddin, Vill Laxmipura, P.S. Kuliarchar, Dt. Mymensingh. Betel shop at Rangoon town. 1938 - No.

47. Abdulla s/o Majid Munshi, Vill. Bhattu, P.S. Kutiary, Dt. Mymensingh, Bogley - cultivator, P.S. Pheabom, Rangoon. 1938 - No

48. Elemuddin s/o Abdul Monin, Vill. Shangmashalla, P.S. Kutiadi, Dt. Mymensingh. Meomia Cultivator, P.S. Meomia, Rangoon. 1938. No.

49. Chhayfali s/o late Ekram, Vill. Mashalla Parkha Aoullapara, p.s. Kutiadi, Dt. Mymensingh. Latughar Cultivator. P.S. Manmaijum Rangoon. 1938, No.

50. Abdul No. Abdul Ali s/o Ahmed Mia Vill Charmandalia, P.S. Monohardi, Dt. Dacca. Bakery at Rangoon town. 1938 - No.

51. Ayeb Ali s/o L. Abdul Aziz, Vill Dummara, P.S. Monohardi, Dt. Dacca. Okhama cultivation. P.S. Okhama Rangoon 1938 - No.

52. Taheruddin s/o late Tuta Mia, Vill. Chandpur, P.S Kutiadi, Dt. Mymensingh. Okhama cultivator. P.S. Okhama Rangoon, 1938 No.

53. Abdul Mojid s/o late Hanif Vill. Chandpur, P.S. Kutiadi, Dt. Mymensingh, Bogley cultivation, P.S. Feabow, Rangoon. 1938 No.

54. Chhafiuddin s/o late Muslim, Vill. Maddhapara, P.S. Mutiadi, Dt. Mymensingh Meomia Cultivation, P.S Meomia, Rangoon. 1938 - No.

55. Taziruddin s/o late Mojidmia, Vill. Durgapur, P.S. Kutiadi, Dt. Mymensingh. Oakhama Cultivation, P.S. Oakhama Rangoon. 1938 No.

56. Amir Amza s/o late Asmat Ali, Vill Garangia, P.S. Satkania, Dt. Chittagong. Sujin Cultivation, P.S. Tangur Rangoon. 1937 No.

57. Sultan s/o late Patan, Vill Garangia, P.S. Satkania, Dt. Chittagong, Sujin Cultivation, P.S. Tangur Rangoon. 1938 No.

58. Syed Ahmed s/o late Ali Hossain, Vill Samipur, P.S. Putia, Dt. Chittagong. Rangoon Hawker (town), 1938 - No.

59. Basarat Khan s/o late Ashad Ali Chowdhury, Vill. Mekhal, P.S. Hathazari, Dt. Chittagong. Rangoon town - Chartu Accountant Office. 1937 - No.

60. Nurul Islam s/o late Abdul Bari, Vill. Haripur P.S. Chhagalnaiya, Dt. Noakhali. Rangoon town - Peon in an office. 1938 No.

24. Md. Olimulla s/o late Nur Miyan of Nalua, P.S. Senbagh, Noakhali. He owned a betel staff at Syriam.

25. Muhammadulla s/o Ali Nawaz of Sundarpur, Feni Noakhali. He was a cook of Sultan Ahmed of Tippera who lived in Rangoon town and was a cloth merchant.

26. Amir Ulla s/o late Abdul Aziz of Harishpur, Sandwip, Noakhali. He owned a fuel shop at Alimulla, Rangoon.

27. Sk. Akbar s/o late Kamar Ali of Janpur, Feni, Noakhali, he was a lascar of a steamer named No. 7 Sittaung.

28. Faizal Huq s/o late Kala Miyan of Azimpur, Sandwip, Noakhali. He was a sampan manjhi at Rangoon.

29. Nur Ahmed s/o late Azimuddin Mistri of Muradpur, Sitakund, Chittagong. He was a serang of a steamer named Pantu.

30. Abdul Munnuf s/o Abdul Jalil of Betal, Katiadi, Mymensingh. He was a bearer in the RAF Officers' Mess, Rangoon.

31. Oziulla s/o Abdul Nabi of Azmpur, P.S. Sandwip, Noakhali. He owned a betel staff Alimulla, Rangoon.

32. Sultan Ahmed s/o Abdul Bari of Bansbaria, Sitakund, Chittagong. A lascar in a steamer known as "Tourist".

33. Saidulla s/o late Mafizuddin of Musapur, Sandwip, Noakhali. He was a cultivator at Bowglay near Rangoon.

34. Hafizur Rahman s/o Mafizuddin of Azimpur, Sandwip, Noakhali. He was a betel seller at Alimulla, Rangoon.

35. Lal Miyan s/o Jinat Ali of Madarsha, Hathazari, Chittagong. He was an employee in No. 1 Rice Mill, Insein.

36. Abdul Sattar s/o Jan Bux of Rauzan, Chittagong. He owned a grocery at Insein.

37. Ahmedur Rahman s/o Jinat Ali, of Maidhya Madarsha, P.S. Hathazari, Chittagong. He was an employee in No. I Rice Mill Insein.

38. Kala Miyan s/o -do-

39. Abdul Baria s/o late Minat Ali of Rauzan, Chittagong. He was an employee in No. I Rice Mill, Insein.

40. Abdur Rahman s/o late Afzal Ali of -do-

41. Manu Miyan s/o late Usir Ali of Daulatpur, Chagalnaiya, Noakhali. He was a Mollah at Moulmein.

42. Rasul Bux s/o late Akbar Ali of Mahananda, Kishoreganj, Mymeningh. He was a grocer at Syriam.

43. Abdul Majid s/o Miafaruddin of Sukia, Pakandia, Mymensingh. He was a baker at Tanbu.

44. Ashraf s/o late Jamirudin, Vill Chandpur, P.S. Kutiary, Dt. Mymensingh. Oakhama cultivator, P.S. Oakhama, Rangoon 1938. No knowledge about I.N.A.

45. Taheruddin s/o late Nazamuddin, Vill Barardia, P.S. Mutiary, Dt. Mymensingh. Labuta cultivator, P.S. Labuta, Rangoon. 1938 - No.

~~401~~ 601

1. Serazul Hoque s/o Munshi Ahamed Miah, Vill Hazirpur, P.S. Patiya, Dt. Chittagong.

2. Idris Ahamed s/o the late Karim Uddin Miaji, Vill. Patika, P.S. Hatazari, Dt. Chittagong.

3. Ramani Kar s/o late Krishna Kar, Vill. Silampur, P.S. Sitakundu, Dt. Chittagong.

4. Umar Ali s/o the late Fakir Ahamed, Vill. Khagoria, P.S. Satkania, Dt. Chittagong.

5. Abdus Salam s/o the late Fakir Ahamed, Vill. Khagoria, P.S. Satkania, Dt. Chittagong.

6. Alim Uddin s/o the late Asmat Ali, Vill Garangia, P.S. Satkania, Chittagong.

7. Abdul Kader s/o the late Abdul Karim, Vill. Mohora, P.S. Pachalaish, Dt. Chittagong.

8. Abdul Hoque s/o the late Kala Miah, Vill. Jamalpur, P.S. Mirsarai, Dt. Chittagong.

9. Sultan Ahamed s/o Ahamed Ali, Vill. Charia, P.S. Hatazari, Dt. Chittagong.

10. Ali Newaz s/o late Rauzan Ali, Vill Sayedpur, P.S. Boalkhali, Dt. Chittagong.

11. Bazleh Rahman s/o the late Chand Miah, Vill Shibpur, P.S. Feni, Dt. Noakhali.

12. Abdul Hoque s/o the late Abdul Latif, Vill. Gorabsara, P.S. Mirsarai, Dt. Chittagong.

13. Bazleh Rahman s/o the late Golam Ali, Vill Bandua, Daulalpur, P.S. Chagalnaiya, Dt. Noakhali.

14. Cheru Miah Tendol s/o the late Samed Ali, Vill Bandua-Daulalpur, P.S. Chagalnaiya, Dt. Noakhali.

15. Badsha Miah s/o the late Ali Azam Munshi, Vill. Bandua Daulalpur, P.S. Chagalnaiya, Dt. Noakhali.

16. Abdul Mallik s/o the late Asgar Ali, Vill. Bandua Daulpur, P.S. Chagalnaiya, Dt. Noakhali.

17. Mantu Miah s/o the late Osimuddin Munshi, Vill. Sonapur, P.S. Feni, Dt. Noakhali.

18. Salim Uddin s/o the late Basan Ali, Vill. Ochudia, P.S. Feni, Dt. Noakhali.

19. Sultan Ahamed s/o Ramat Ali, Vill Kasipur, P.S. Chagalnaiya, Dt. Noakhali.

20. Ali Akbar s/o the late Abdul Mazial, Vill. Bagabatipur, P.S. Mirsarai, Dt. Chittagong.

21. Badiar Rahman s/o the late Akbar Ali, Vill Ujan Nagar, P.S. Satkania, Dt. Chittagong.

22. Md. Kitabali s/o Wahed Ali of Pir Pur, P.S. Manahardi, Dt. Dacca. He was a cultivator at Okhama , a village in the district of Myaungmya. He does not admit to have joined the I.I.L.

23. Fakir Miyan s/o late Golam Ali of Sripur, P.S. Chaidyagram, Tipera. He owned a betel stall at Lagoi near Rangoon.

SECRET.

INTELLIGENCE BRANCH, C.I.D.,
18, Lord Sinha Road,
Calcutta, 7th July, 1946.

No...14659.../858-45(12)For

1983
11 JUL 1946

L.P. Biggie Esq.,
Assistant Director (P),
Intelligence Bureau, H.D.,
New Delhi, 3.

I enclose for your information a report by an officer of this Department on the arrival of the s.s. "Orna" in Calcutta on 19.6.46 with 637 passengers on board, including 60 Bengalis, (list attached).

Sd/- M.M.L. Hooja
SPECIAL SUPERINTENDENT OF POLICE, I.B.

MMLH:JSC
9/7

No...14659(5)...../858-45(12)For 4-7.7.46.

Copy with an extract from the list relating to his district forwarded to:-
1. W.H. Benrose Esq., I.P., Superintendent of Police, Chittagong
2. M.A. Abdulla Esq., I.P., Superintendent of Police, Noakhali
3. N. Banarji Esq., Addl. Supdt. of Police, Dacca.
4. W.A.B. Price Esq., I.P., Superintendent of Police, Tippera.
5. Khan Bahadur M.A. Khan, I.P., Supdt. of Police, Mymensingh.

Sd/- M.M.L. Hooja
SPECIAL SUPERINTENDENT OF POLICE, I.B.

MMLH:JSC
9/7

No...14659(5)(1)/858-45(12)For

Copy with a copy of the enclosures forwarded to P. Barnes Esq., I.P., Dy. Commr. of Police, Special Branch, Calcutta for information with reference to his Memo No. 18045/P.M. 872/46(M)III dated 28.6.46.
There is nothing on record against any of the repatriate

SPECIAL SUPERINTENDENT OF

MMLH:JSC

CONFIDENTIAL

DEPUTY COMMISSIONER OF POLICE
20036
14 JUL 1946
SPECIAL BRANCH, CALCUTTA
16.

INTELLIGENCE BRANCH, C.I.D.,
13. Lord Sinha Road
Calcutta, the 13th July '46.

No. 14927
217/43/9/WB/AV.

To,

Rai J.B.Bhattacharji Bahadur J.P.,
Deputy Commr. of Police (2)
Spl.Branch, CALCUTTA.

→ p125-123.

The Bihar Spl.Branch has addressed this office in connection with your Memo.No. 17472/P.M./872/46/M/III dt.18.6.46.

As your Memo. under reference is not traceable in this office, kindly let me have a copy.

Beaman. 13/7/46
for SPECIAL SUPERINTENDENT OF POLICE, I.B.,
LB/RL.
13.7.46.

Reply at p204.

P Endt. No.C.1823/45-56. SECRET 205

The undermentioned* paper is forwarded for disposal to the Collector of Tanjore as the writer of the intercepted letter belongs to his district.

Madras States Agency,
Trivandrum,
6 ~~10~~th July 1946.

Resident for the Madras States.

* Calcutta Special Branch Office very secret Memorandum No.16646/P.M.872/46(M)-III dated 7th June 1946.

.....

Copy forwarded to the Deputy Commissioner of Police, Special Branch, Calcutta for information. Any further communication on this subject may kindly be addressed to the Collector of Tanjore direct.

2. Please note that Lt. Col. A. A. Russell, M.C., has been transferred from this Residency and that the present Resident is Lt. Col. C.G.N. Edwards, C.I.E.,

....

Resident for the Madras States.

(204

Memo no. 20036/PM872/46(M) III

dt. 19/7/46

S.S. IV , I.B. 24/7/46

p125-123

I enclose herewith
a copy of my memo
no. 17472/PM/872/46(M) III
p124-123 dt 18.6.46 as requested
in your memo no. 14927/
217/43(9) WB/AV dt. 13.7.46.

dt 18/7/46

p 203

p 202

I.B. Reply at p208-207.

SECRET

22004

10

District Intelligence Branch,
Birbhum, Suri, the 19th July, 1946.

No. 1456 */39(1)/46.

R.986

To
The Deputy Commissioner of Police,
Special Branch, Calcutta.

With reference to your Memo No.16649/P.M.872/46(M)III dated 7th June, 1946, forwarding a copy of an intercepted letter written by one Ajit Kr. Sinha, Nav. No:1089/C/o Mrs.S.B.Sarkar Ramkrishna Asram, Suri, Birbhum addressed to the Secy.I.N.A. Relief Committee(Bengal), Bowbazar Street, Calcutta, I write to inform you that Ajit Kumar Sinha is apparently identical with Ajit Kumar Sarkar s/o Mrs.S.B.Sarkar (Mistress Primary School, Ramkrishna Asram, Suri), a Christian by caste. Ajit came to Suri more than a month ago and returned to Calcutta.

Superintendent of Police,
Birbhum.

SB/19.7.

Memo no. 22004 (PM 872/46 (M) III dt 14/8/46 Copy forwarded to S.S. IV, I.B. Bengal for information in continuation of this office memo no. 16649/PM872 III dt. 7.6.46.

for D.C.S.B.

Report of a D.I.B.Officer dated 12/9/46.

.....

On secret enquiry it has been learnt that Barindra Nath Ghosh s/o Late Ashutosh Ghosh of Nanangopara,P.S. Boalkhali,Chittagong,on his return, stayed at home only for a few days and then left home for Calcutta about 2 months back. As there is none in his house at present, the definite date of his arrival at and departure from home together with his present Calcutta address could not be ascertained, but it has been confidentially learnt that he was occasionally seen to visit Azad Hind Force Office at No.131,Bowbazar Street,Calcutta.

During his stay at home he did not come to any adverse notice.

.....

No. 7569 /198-45(Int).
District Intelligence Branch,
Chittagong,the 14th Sept., 1946.

Copy forwarded to M.M.L.Hooja Esq.,I.P.,Special Supdt. I.B.,for information with reference to his Memo No.16152/217/43(9)/WB/AV dated 8/8/46.

Sd/-
Superintendent of Police,Chittagong.

BD.
16/10/46.

Memo No.7569/198-45(Int) d/- 14/9/46 from the S.P., Chittagong.

.....

** ** **

.....

DEPUTY COMMISSIONER OF POLICE
25829
17. OCT. 1946.
SPECIAL BRANCH, CALCUTTA

INTELLIGENCE BRANCH, C.I.D.
13, Lord Sinha Road,
Calcutta, the 16th October, 1946.

No. 19523(v)/217-43(9)/WB-AV.

Copies forwarded to :-

1. Khan Sahib K.H.Reza, J.P., Deputy Commissioner of Police, Special Branch, Calcutta, for information with reference to his Memo No.20036/P.M.872/46(M)III dated 20/7/46, and

2. P.M.Treasure Esq., I.P., Asst.to the Dy.Inspr.-Genl.of Police, S.B., Bihar, for information in continuation of this Office Memo No.16151 dated 8/8/46.

for SPECIAL SUPERINTENDENT, I.B., C.I.D.

LS/BD.
16/10/46.

(210)

D.I.B. 24-Pargs.
Alipore, 18.9.46.

No. 4759 /110-45(344)
R.5241

To
The Spl.Supdt.of Police,
I.B., Calcutta.

Ref.I.B.No.16859/217-43(9)/W.B/AV, dated 30/8/46.

Nagendra Nath Majhi of 16, Sultan Alam Road, Tollygunge, lives within the Calcutta Police jurisdiction(Section U, Tollygunge). In the circumstances, D.C., S.B., Calcutta, may be referred to, for his particulars.

Sd/-
18/9.
for Supdt.of Police,
D.I.B., 24-Pargs.

BD.
16/10/46.

(210)

District Intelligence Branch, C.I.D.,
Barisal, the 5th Aug. 1946.

No. 2559 /17-46
R.1611

To
J.W.Purdy Esq., I.P.,
Special Supdt. of Police,
I.B., C.I.D., Bengal,
Calcutta.

Ref. your No.14426/217-43(9)/WB-AV., dated 5.7.46.

The individual is Nagendra Nath Majhi @ Samaddar son of late Parbati Charan Majhi @ Samaddar of village Durgapur, P.S.Perojpur, Dt.Bakarganj. He is aged about 20 years and unmarried. He appeared at the Matriculation Examination in 1943 from Daudpur Pallimilan M.E.School and came out unsuccessful. He was a typist in the military at Calcutta but he was discharged during the latter part of June, 1945. Since then he has been living at 16, Sultan Alam Road, Tollygunge, 24-Parganas with his brothers, Devendra Nath Majhi @ Samaddar, Rajendra Nath Majhi @ Samaddar and Jitendra Nath Majhi @ Samaddar.

No risk 25.10.46

Sd/-
Superintendent of Police,
D.I.B., Bakarganj.

BD.
16/10/46.

P.M.872/46 M III

(211)

1. Memo No.2559/17-46/R.1611, dated 5/8/46, from the S.P., Bakarganj.

2. Memo No.4759/110-45(344)/R.5241 d/- 18/9/46, from the S.P., 24-Parganas.

.....

** ** **

.....

DEPUTY COMMISSIONER OF POLICE 25828 17. OCT. 1946. SPECIAL BRANCH, CAL.

SECRET

INTELLIGENCE BRANCH, C.I.D.
13, Lord Sinha Road,
Calcutta, the 16th October, 1946.

No. 19521 /217-43(9)/WB-AV.

Copies forwarded to Khan Sahib K.H.Reza, J.P., Deputy Commissioner of Police, (2), Special Branch, Calcutta, with reference to his Memo No.18250/PM.872/46(M)III dated 27/6/46, for favour of a report on the individual.

for SPECIAL ~~SUPERINTENDENT~~, I.B., C.I.D.

LS/BD.
16/10/46.

Reply at p 212

(212)

Memo no. 25828/P.M.87/46(M)II dt 22/11.
S.B. IV, 1B. (Bengal)

Ref. above no. 17521/217-43(9)/WB-IV
dt. 16.10.46 regarding Nagendra Nath Majhi @ Samaddar,

Enquiries were made but no premises
bearing no 16 on Sultan Alam
Road could be traced. The people in the
locality are known to one another by
names than by addresses. Further
Enquiries were also made in that light
and it was learnt that one Nagen
Balan (depressed class) used to
live at 22/6, Sultan Alam Road with
two or three others (probably his
brothers) but they left the address
long ago and their present whereabouts
could not be ascertained. The identity
of Nagendra Nath Majhi and his brothers
could not, therefore, be established on
these enquiries.

for DC S.B.

Pieces but no rescue is

(213)

Extract from Memo. No.855/198-45 dated 14.2.47. from the S.P. Chittagong in connection with Barindra Nath Ghosh s/o Ashutosh of Kanangopara, P.S. Boalkhali, Chittagong.

*** ***

It is learnt that his brother Hridoy Ranjan Ghose is serving in a Motor Workshop at Calcutta and puts up with Mr. Sarat Chandra Bose at No.1 Woodburan Park, Calcutta.

His another brother Manoranjan Ghose is serving in the Bengal Secretariate, Calcutta.

It is learnt that he does not correspond with any body here. His brother Hridoy and Manoranjan (mentioned) may give his definite address if enquiry be made there.

SECRET

INTELLIGENCE BRANCH, C.I.D.,
13 LORD SINHA ROAD.
CALCUTTA THE 25th FEBRUARY 1947.

No. 3285
217-43(9)/W.B.-A.V.

7/p208

Copy forwarded to Khan Sahib K.H. Reza, B.A.,J.P., Additional Deputy Commissioner of Police, II, Special Branch, Calcutta, for information in continuation of correspondence resting with this Office Memo. No.19523(2)/217-43(9)W.B.-A.V. dated 16.10.46.

Necessary enquiry may kindly be made to ascertain the present whereabouts of Barindra Ghosh.

25829
P.M 872/46 (M) III-P

ac Bose
(For D. Stephens).
SPECIAL SUPERINTENDENT, IV, I.B.
21/147

ACB/RO.
21.2.47.

Reply sent vide p 214.

(214

Memo no. 4677/PM872/46(M)III dt 11/4-
SS. IV Sp.

With reference to your memo ↗ p213.
no. 3288/27-43(9)/WB-A&V. dt.
21.2.47 I write to inform
you that the present whereabouts
of Barindra Nath Ghosh
could not be ascertained
on repeated enquiries.

CoB GM
for DESP.

B 1014

REFERENCE TO PREVIOUS CORRESPONDENCE.

REFERENCE TO SUBSEQUENT CORRESPONDENCE.

GCJF—A 1016—1944-45—5,500

Note sheet - 3
Index - 8
Pages 01 to 21
Missing Page No - 11

LIST OF PAPERS

Serial No. in file	From or to whom	Number	Date	Number of Pages	Class of Paper

REFERENCE TO PREVIOUS CORRESPONDENCE	REFERENCE TO SUBSEQUENT CORRESPONDENCE

SBP., Kolkata-700 015.